

Rayat Shikshan Sanstha's
Arts & Commerce College, Madha , Dist.- Solapur

ERP Document Policy

Central Management System
(CMS)

Central Management System *(CMS)*

USER MANUAL

Please read instructions thoroughly before operation and retain it for future reference.

LEGAL INFORMATION

Reproduction, transfer, distribution or storage of part or all of the contents in this document in any form without the prior written permission of the company is prohibited.

Microsoft, Windows and the Windows® logo are either registered trademarks or trademarks of Microsoft Corporation registered in the United States and/or other countries.

Product and company names appearing in this document are trademarks of each respective company or organization.

Under no circumstances shall we be responsible for any loss of data or income or any special, incidental, consequential or indirect damages howsoever caused.

The contents of this document are provided “as is”. Except as required by the applicable law, no warranties of any kind, either express or implied, including, but not limited to, the implied warranties of merchantability and fitness for a particular purpose, are made in relation to the accuracy, reliability or contents of this document. All the pictures in this manual may vary from the actual ones you see because different device may have its own setting pages. We reserve the right to revise this document or remove it at any time without prior notice.

MPEG4 Licensing

THIS PRODUCT IS LICENSED UNDER THE MPEG-4 VISUAL PATENT PORTFOLIO LICENSE FOR THE PERSONAL AND NON-COMMERCIAL USE OF A CONSUMER FOR (i) ENCODING VIDEO IN COMPLIANCE WITH THE MPEG-4 VISUAL STANDARD (“MPEG-4 VIDEO”) AND/OR (ii) DECODING MPEG-4 VIDEO THAT WAS ENCODED BY A CONSUMER ENGAGED IN A PERSONAL AND NON-COMMERCIAL ACTIVITY AND/OR WAS OBTAINED FROM A VIDEO PROVIDER LICENSED BY MPEG LA TO PROVIDE MPEG-4 VIDEO. NO LICENSE IS GRANTED OR SHALL BE IMPLIED FOR ANY OTHER USE. ADDITIONAL INFORMATION INCLUDING THAT RELATING TO PROMOTIONAL INTERNAL AND COMMERCIAL USES AND LICENSING MAY BE OBTAINED FROM MPEG LA, LLC. SEE [HTTP://WWW.MPEGLA.COM](http://www.mpegla.com).

TABLE OF CONTENTS

1. OVERVIEW.....	1
1.1 Product Features	1
1.2 Before Using The Software.....	1
2. NETWORK CONNECTION	2
2.1 Install the software	2
2.2 Network Connection via LAN.....	2
2.3 Network Setting.....	5
2.4 Change the password.....	7
3. CONTROL PANEL OVERVIEW	8
3.1 Accessing the device	8
3.2 Control panel overview	8
3.2.1 Simplified Version (Default).....	8
3.2.2 Full Function Version	9
3.2.3 Main Button Overview.....	9
4 FREQUENTLY-USED FUNCTIONS	11
4.1 Record	11
4.2 Playback	11
4.2.1 Playback Panel	12
4.3 Full Screen Display.....	12
4.4 Live Audio Volume Adjustment	13
4.5 Network Backup (DVR Only)	13
4.6 Firmware / OSD / Logo Upgrade	13
4.7 E-Map	14
5. ADDRESS BOOK	19
5.1 Overview	19
5.2 Configuration Page for Device Access	20
6. RECORD	21
6.1 Overview	21
6.2 Record Time Range	21
6.2.1 Weekly	21
6.2.2 Custom.....	22
6.3 Record Path	22
7. STATUS LIST	23
7.1 Overview	23
7.2 Log Searching.....	23
7.2.1 Time Range.....	23
7.2.2 Record Type.....	24
7.2.3 Log List	24
8. DVR / PTZ CONTROL	25
8.1 DVR Control Panel.....	25
8.2 PTZ Control.....	26
9. SYSTEM CONFIGURATION	28
9.1 General	29
9.1.1 Log.....	29
9.1.2 Account	29
9.1.3 OnLineUser.....	31
9.2 Network.....	31
9.2.1 DDNS.....	31
9.2.2 SNTP	32
9.2.3 FTP	32
9.2.4 MAIL	32
9.3 Video	33
9.4 DVR.....	33
9.4.1 Camera	34
9.4.2 Device.....	34
9.4.3 Detection.....	35
9.4.4 Record	35
9.4.5 Record Timer	36
9.4.6 Alert.....	36
9.4.7 Display	37
APPENDIX 1 SPECIFICATIONS	38
APPENDIX 2 SUBSCRIBING DDNS SERVICES	39

1. OVERVIEW

Video Viewer, the free Central Management System (CMS) software, offers a powerful and integrated solution for centrally managing and monitoring. Running on Microsoft® Windows® 2000, XP or Vista, each CMS server can manage up to 16 devices simultaneously.

The friendly graphical interface with full functions for the advanced management, intelligent motion detection, flexible scheduled recording and quick event search makes this CMS software excellent for every security demand. Furthermore, EMAP is also supported for quick and convenient multi-site surveillance.

1.1 Product Features

- Multi-site surveillance and full central management software running on Windows 2000,XP or Vista
- Allows multiplex operations (live view, record, playback, backup and network) equipped with intelligent motion detection function
- Google map connection for EMAP application
- Pre- and post-event recording to capture full evidence
- Full record log and graphical design for quick event search
- PTZ camera control

1.2 Before Using The Software

Before using Video Viewer, make sure:

- 1) You have installed the software from the supplied CD, and its version is 0119 or later.
 - 2) You have configured the network settings, and the network connection to each device is fine.
- To know how to configure network setting, please refer to “2. NETWORK CONNECTION” at page 2.
 - To know how to use this software, please refer to “3. CONTROL PANEL OVERVIEW” at page 8.
 - To know how to configure your device, please refer to “9. SYSTEM CONFIGURATION” at page 28.

2. NETWORK CONNECTION

Note: The screen capture displayed in the manual may vary from the one you actually see because different device with different model number may have different display. However, the system configuration method should be the same.

2.1 Install the software

Step1: Place the supplied CD into your CD-ROM or DVD-ROM drive. The program will be automatically run.

Step2: Click “Licensed Software AP” to install Video Viewer, or click “Download The Latest Version” under “Licensed Software AP” to download the latest version of Video Viewer from the Internet (if your PC is connected to Internet).

Step3: Follow the on-screen instructions to finish the installation. When the installation is completed, a shortcut icon “” will be placed on your PC desktop.

2.2 Network Connection via LAN

Step1: Connect your device (such as a DVR or network camera) and PC via a RJ45 network cable, and make sure the device is powered on.

Step2: Set the PC's IP address as “192.168.1.XXX” (1~255, except 10).

For Windows 2000 users:

- Select “Start” → “Settings” → “Network and Dial-up Connections”.
- Right-click on “Local Area Connection”, and select “Properties”.

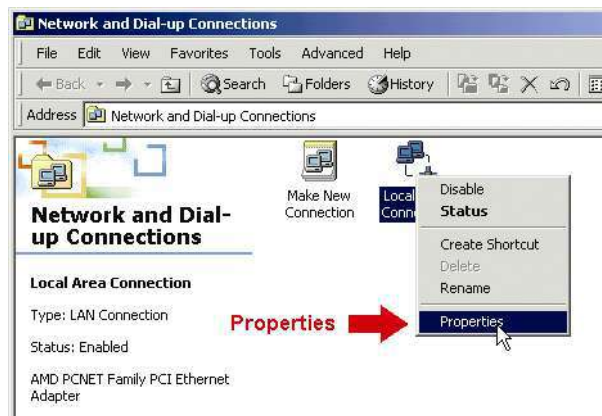

- In the “General” tab, select “Internet Protocol (TCP/IP)”, and select “Properties”.

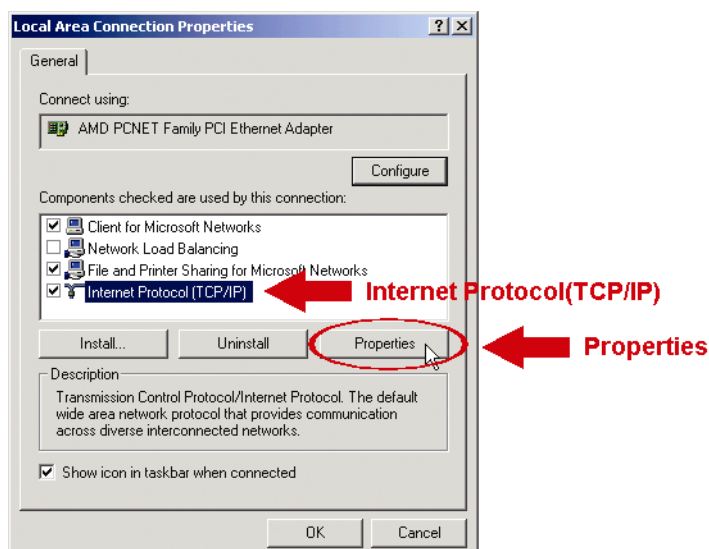

d) In the “General” tab, select “Use the following IP address”, and set the IP address as described above.

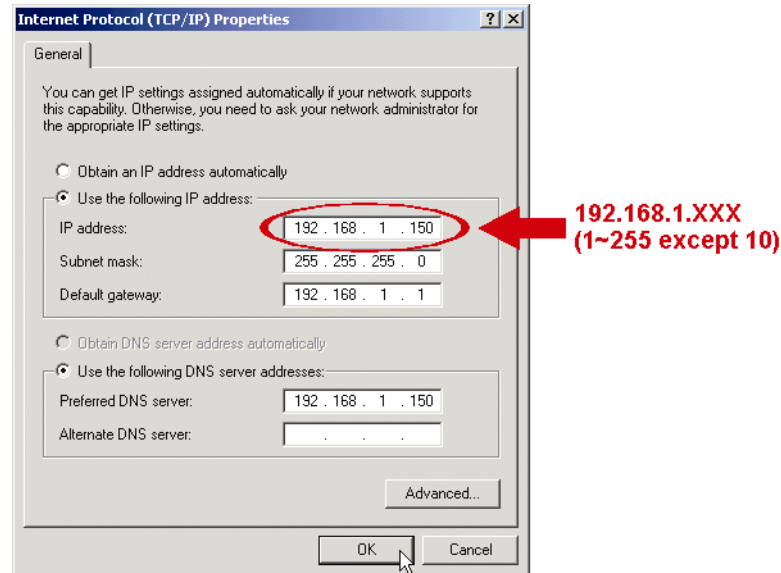

e) Click “OK” to close the “Internet Protocol (TCP/IP) Properties” dialog box. Then, click “Close” to close the “Local Area Connection Properties” dialog box.

For Windows XP users:

a) Select “start” → “All Programs” → “Control Panel” → “Network and Internet Connections” → “Network Connections” (If you’re in “Category View”).

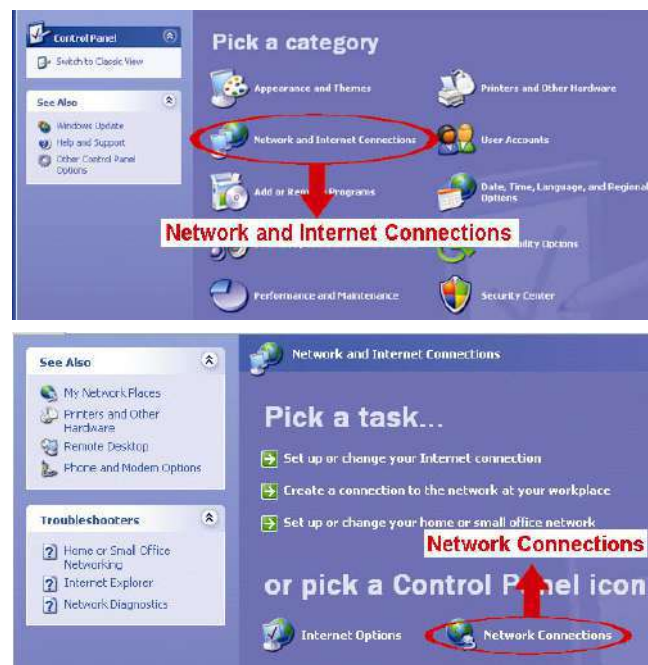

b) In “LAN or High-Speed Internet”, right-click on “Local Area Connection”, and select “Properties”.

- c) In the “General” tab, select “Internet Protocol (TCP/IP)”, and select “Properties”.
- d) In the “General” tab, select “Use the following IP address”, and set the IP address as described above.
- e) Click “OK” to close the “Internet Protocol (TCP/IP) Properties” dialog box. Then, click “Close” to close the “Local Area Connection Properties” dialog box.

For Windows Vista users:

a) Select “start” (start) → “Control Panel” → “Network and Internet” to enter the “Network and Sharing Center”. Then, click “Manage network connections” (If you’re in “Category View”).

b) Right-click on “Local Area Connection”, and select “Properties”.

c) In the “General” tab, select “Internet Protocol Version 4 (TCP/IPv4)”, and select “Properties”.

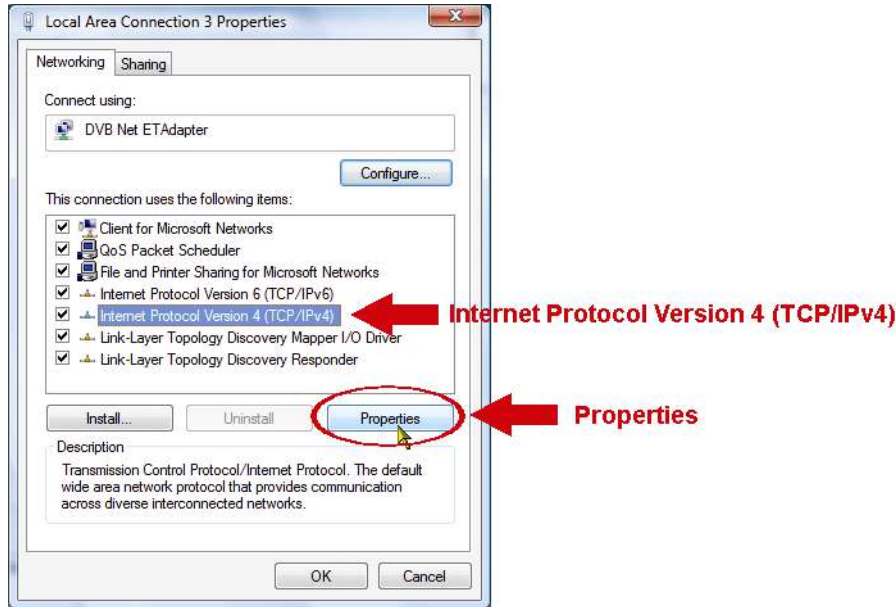

d) In the “General” tab, select “Use the following IP address”, and set the IP address as described above.

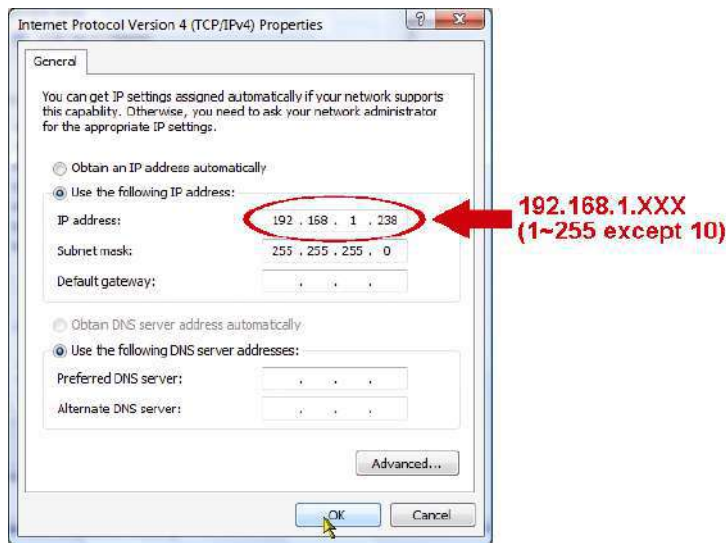

e) Click “OK” to close the “Internet Protocol Version 4 (TCP/IPv4) Properties” dialog box. Then, click “Close” to close the “Local Area Connection Properties” dialog box.

Step3: Double-click “” on your PC desktop to open Video Viewer. By defaults, the “Address Book” panel will be displayed on the right side of the control panel.

Step4: Click “” → “” to key in the default IP address, user name, password, and port number of the device you intend to connect.

The default values are as follows:

Item	Default Value
IP address	192.168.1.10
User name	admin
Password	admin
Port	80

OR

Click “” → “” to search the available IP address(es) of other DVR(s) under the same domain as your PC’s IP address. The found address(es) will be listed, and can be added into the address book by clicking “”.

Step5: Double-click the IP address you just added into the address book to log in.

2.3 Network Setting

Note: It's recommended to have the qualified installer to plan and configure the network setting.

Step1: Click  to show the "General setting and utilities" dialog box, and click "Remote Config" twice to enter the setting page.

Step2: Select "Network" to make network settings **based on your network environment**.

There are three network connection types: Static IP, PPPOE, and DHCP.

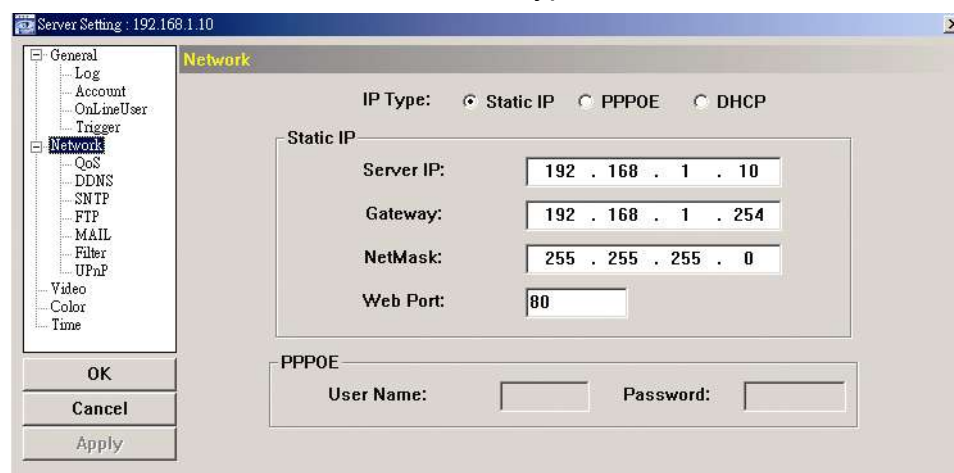

Note: The device doesn't support POE router or hub.

For Static IP:

- Enter the information of "Server IP", "Gateway" and "NetMask" obtained from your ISP (Internet Service Provider).
- Enter the port number. The valid number ranges from 1 to 9999. The default value is 80. Typically, the TCP port used by HTTP is 80. However in some cases, it is better to change this port number for added flexibility or security.
- Click "Apply", and click "OK" to exit the setting page.

For PPPOE:

- Go to "Network" → "DDNS", and select "default" in the "System Name" drop-down list.
- In "Hostname", keep the default value, i.e. *the MAC address of the device*, or change the name to a meaningful one. It's easier to memorize.
- Note down the whole address of the device, for example, *MAC000E53114389.ddns.dvrtw.com.tw*.

Note: If "default" is not available, please subscribe a DDNS account from a website which provides free DDNS service. For details, please refer to "APPENDIX 2 SUBSCRIBING DDNS SERVICES" at page 39.

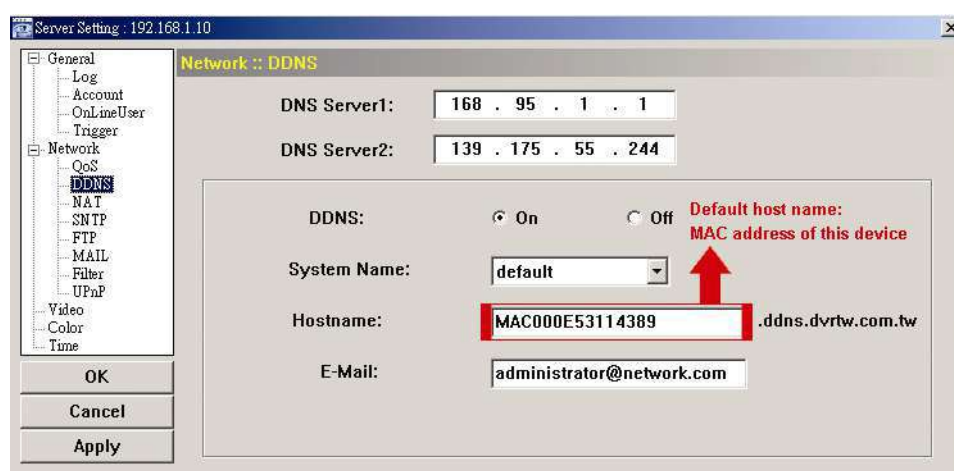

- d) Go to “Network” and select “PPPOE”. Then, enter the user name and password subscribed from your ISP.

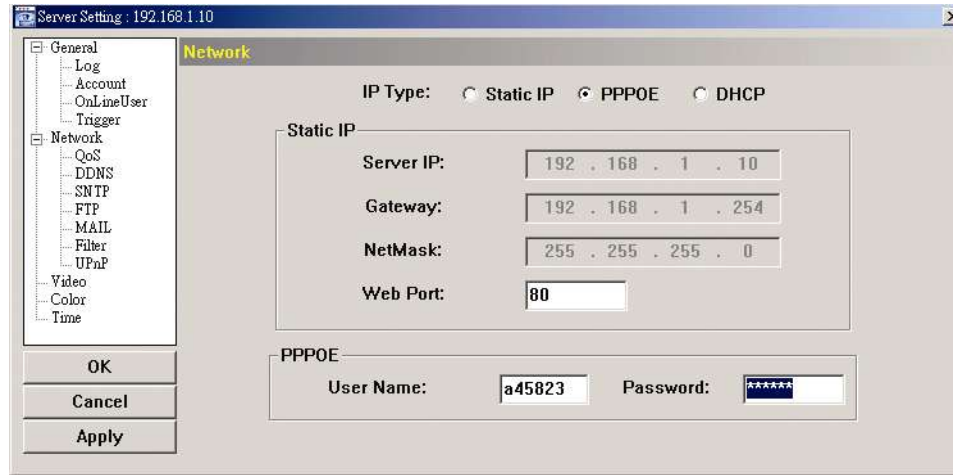

- e) Click “Apply”, and click “OK” to exit the setting page.

For DHCP:

- Finish the DHCP router setting.
Get a router and connect it to the Internet via your PC (with Static IP or PPPoE setting). There are different setting methods for different routers. Please refer to their respective user manuals.
- Go to “Network” → “DDNS”, and select “default” in the “System Name” drop-down list.
- In “Hostname”, keep the default value, i.e. *the MAC address of this device*, or change the name to a meaningful one. It’s easier to memorize.
- Note down the whole address of the device, for example, *MAC000E53114389.ddns.dvrtw.com.tw*.

Note: If “default” is not available, please subscribe DDNS services from a website which provides free DDNS service. For details, please refer to “APPENDIX 2 SUBSCRIBING DDNS SERVICES” at page 39.

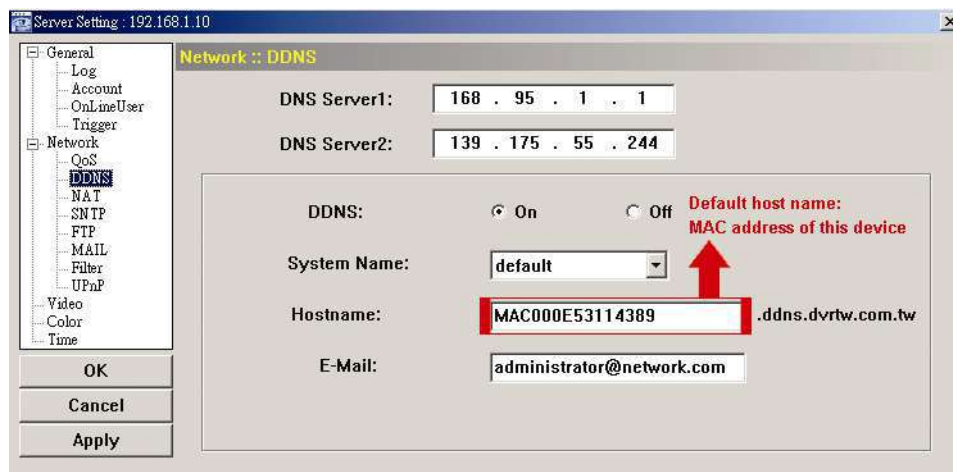

- e) Go to “Network” and select “DHCP”.

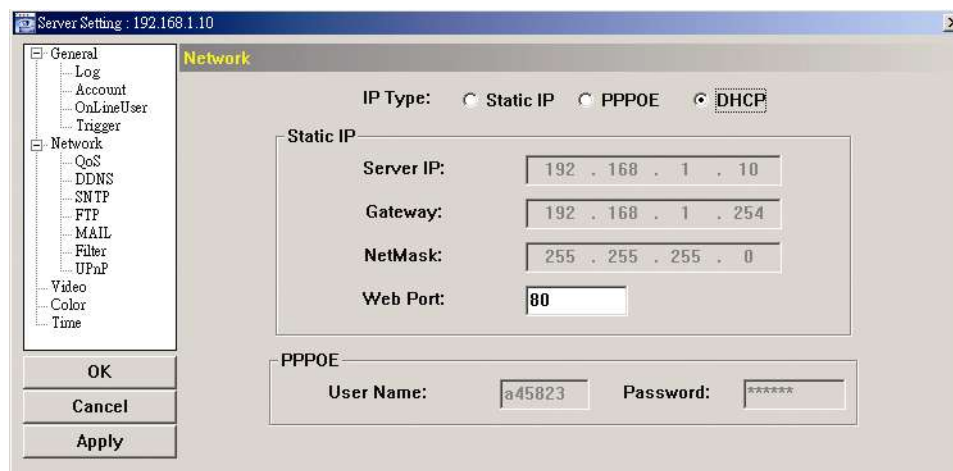

- f) Click “Apply”, and click “OK” to exit the setting page.

Step3: Disconnect your device and your PC, and connect them to Internet separately.

Step4: Add the IP address or host name of your device in “” of Video Viewer with correct user name and password, and click it twice to see if you can access to your device.

2.4 Change the password

It's recommended to change the default password for the first time usage in case of any unauthorized access.

Step1: Click  to show the “General setting and utilities” dialog box, and click “Remote Config” twice to enter the device setting page.

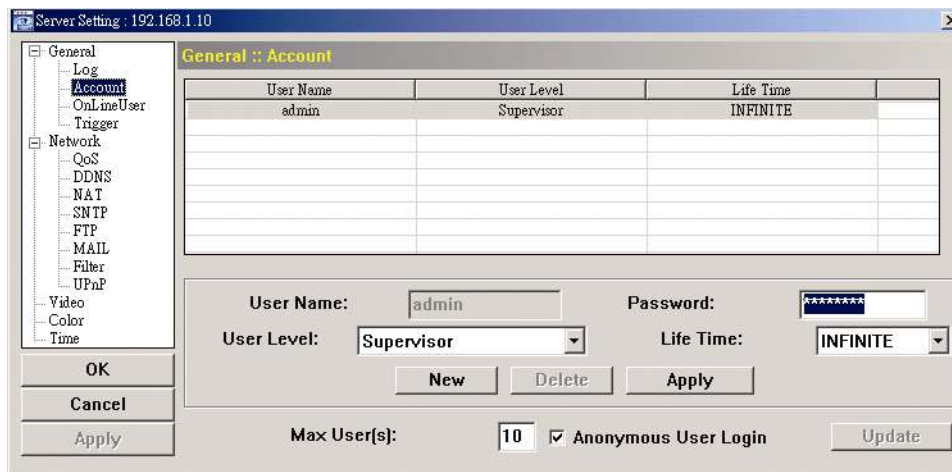
Step2: Click “General” → “Account”, and select the default account. Change the password directly, and click “Apply”.

Step3: Return to the live view, and click  to disconnect the device.

Step4: Click  →  to select the IP address of the device, and click  to enter the setting page and modify the password. Then, click “Login” to access the device with the new password.

3. CONTROL PANEL OVERVIEW

3.1 Accessing the device

Step1: Double-click “

Step2: Click “

Step3: The live view is displayed in the Video Viewer.

3.2 Control panel overview

Two control panels are available and can be switched depending on your using habit.

3.2.1 Simplified Version (Default)

Address Book Snapshot
Miscellaneous Control Information
Log DVR Control
Record

Event Notification & Quick Checklist 

Version
Minimize
Full Function Display Switch
Close Program
180° Counterclockwise Image Rotation
Snapshot

Currently selected device in a red frame

Close All Display Views Live Audio Volume
Close Current View
Original Size
Full Screen
Display Mode Switch

3.2.2 Full Function Version

Event Notification & Quick Checklist

180° Counterclockwise Image Rotation

Snapshot

Information

Close Program

Simplified Display Switch

Minimize

Version

Setting

DVR Control

PTZ control

Available Disk Capacity

Close All Display Views

Close Current View

Original Size

Full Screen

Display View: 1-Cut

Display View: 4-Cut

Display View: 6-Cut

Display View: 9-Cut

Display View: 13-Cut

Display View: 16-Cut

Emap

Record

Snapshot

Miscellaneous Control

Log

Live Audio Volume

Address	Port	REC
alloyou podzone.net	80	
hndzoseven.dvndns	80	
59.124.231.74	80	
59.124.231.74	80	
hndzotream.dvndns	321	
alloyou podzone.net	80	
60.251.8.55	80	
60.248.97.5	88	
60.248.97.5	90	
60.248.97.5	152	
60.248.97.5	153	
60.248.97.5	153	
60.248.97.5	152	
60.251.8.55	80	
60.251.8.55	80	
alloyou podzone.net	80	
60.251.8.58	80	
60.251.8.56	80	
60.251.8.55	80	
60.251.8.57	80	

3.2.3 Main Button Overview

Button		Function	Description
Simplified	Full Function		
		Address Book	Click to show the predefined IP address(es). You can add, remove or search the IP address to log in the DVR remotely. For details, please refer to "5. ADDRESS BOOK" at page 19.
		Miscellaneous Control	Remote Config Click to go to the detailed system configuration. For details, please refer to "9. SYSTEM CONFIGURATION" at page 28.
			Record Setting Click to go to the record setting page for all connected devices. For details, please refer to "4.1 Record" at page 11.
			Custom Setting Click to choose the language of this program. The language change will take effect when this program is closed and executed again.
		Log	Click to view all event and recording logs, search the desired log(s) by date, or playback the recording of the selected log. For details, please refer to "7. STATUS LIST" at page 23.
		Record / Record Stop	Click to start / stop manual recording for all connected devices. To enable / disable the manual recording function for a single device, please refer to "5. ADDRESS BOOK" at page 19. The record button will be disabled when the reserved disk capacity set in "Record Setting" is larger than the current disk capacity. For details, please refer to "4.1 Record" at page 11.
		Snapshot	Click to take a snapshot for the current view. The snapshot pictures will be saved in the path you specified in "Record Setting". For details, please refer to "4.1 Record" at page 11.

Button		Function	Description
Simplified	Full Function		
		Information	Click to show the current network connection details.
		DVR Control	Click to open the DVR control panel for remote control. For details, please refer to "8.1 DVR Control Panel" at page 25.
		PTZ Control	Click to open the PTZ control panel to control the PTZ camera. For details, please refer to "8.2 PTZ Control" at page 26.

4 FREQUENTLY-USED FUNCTIONS

4.1 Record

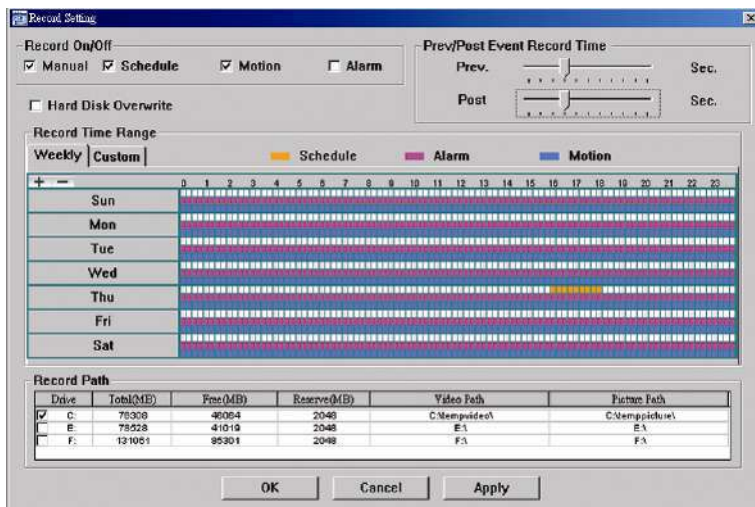

To record remotely, click  or  →  to go to the “Record Setting” page. For details, please refer to “6. RECORD” at page 21.

In the “Record Setting” page, you can set the following items:

- Record type
- Pre- / post-event record time (0~10 seconds)
- Record time setting
- Record path

Note: The record function will be disabled when the reserved disk capacity in “Reserved(MB)” is larger than the current disk capacity in “Free(MB)”.

When “Manual” is checked, click  or  on the main control panel to start manual recording immediately, and all recordings will be saved in the location specified in “Record Path”.

When “Motion” and / or “Alarm” are checked, the recording function will be enabled for a motion or alarm event, and all recordings will be saved in the location specified in “Record Path”.

4.2 Playback

To play a recording, click  or , and select the “Record” tab. A list of all recordings will be shown by defaults, and you can also sort out the logs you want to speed up the search time. For details, please refer to “7. STATUS LIST” at page 23.

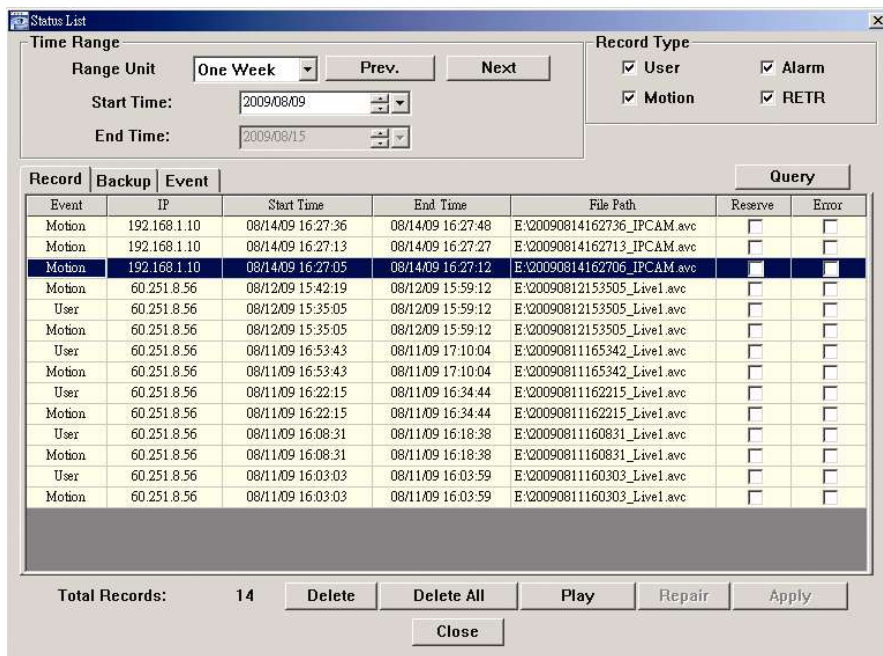

4.2.1 Playback Panel

- Simplified Version

- Full Function Version

Button		Function	Description
Simplified	Full Function		
		Play	Click to play the selected video clip.
		Pause	Click to pause the video playback.
		Stop	Click to stop the video playback.
		Rewind	Click once to get 2X fast rewind, twice to get 4X, three times to get 8X, and four times to get 16X the highest.
		Forward	Click once to get 2X fast forward, twice to get 4X, three times to get 8X, and four times to get 16X the highest.
--	--	De-Interlace	Select to reduce the vibration of the paused picture.

4.3 Full Screen Display

Click or to display images in the full screen mode.

To quickly control each device without returning to the original mode, right-click to display the translucent quick menu bar similar as follows:

Button	Function	Description
	Return to normal display	Click to return to the simplified version display or full function version display.
	Device Display Mode	Click to select the device display mode depending on how many devices you're connected.
	DVR Control	<i>(When the selected device is a DVR)</i> Click to show the DVR control panel. For details about each button, please refer to "8.1 DVR Control Panel" at page 25.
	PTZ Camera Control	<i>(When the selected device is a PTZ camera)</i> Click to show the PTZ camera control panel. For details about each button, please refer to "8.2 PTZ Control" at page 26.

4.4 Live Audio Volume Adjustment

Click and drag the slider  or  to adjust the live audio volume.

- To mute the audio, click the speaker icon once to disable audio transmission; to restore the audio, click the icon again.
- To hear the live audio from other audio channel(s) of the selected device when the selected device connects to more than one audio camera, please refer to “8.1 DVR Control Panel” at page 25.

This function is available only when:

- The selected device supports the audio function. For details, please refer to the user manual of the selected device.
- “Video/Audio” is selected in the configuration page. For details, please refer to “5.2 Configuration Page for Device Access” at page 20.

4.5 Network Backup (DVR Only)

Click  or , and select IP address of the DVR you want to make video backup in the address book. Then, click  or  to go into the “Backup” page, and you can select a specific time range or event to make a video backup remotely.

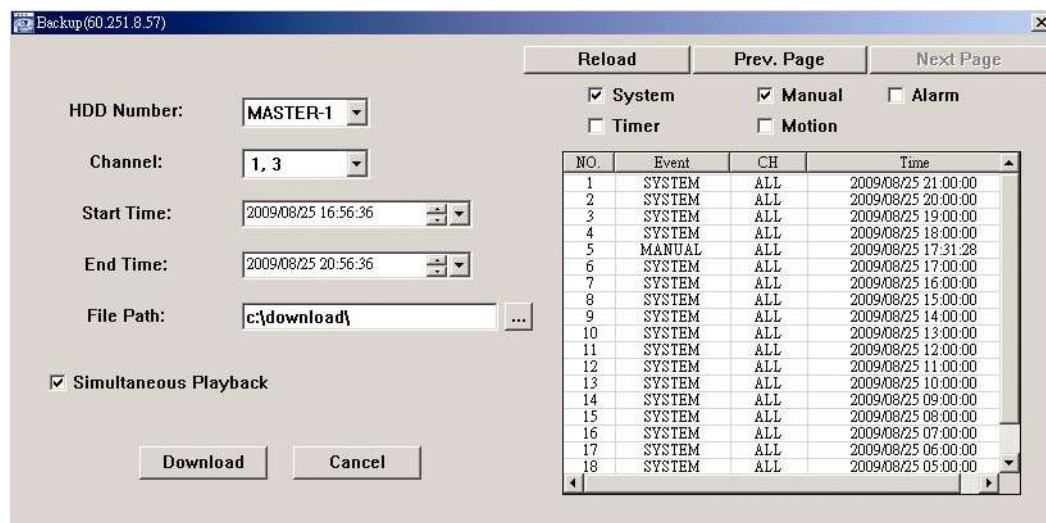

Note: You need to be a supervisor to operate this function. For details, please refer to “9.1.2 Account” at page 29.

Function	Description
HDD Number / Channel	Specify the hard disk (HDD Number) and channel number (Channel) within which have the video data you need.
Download by Time	Specify the time range within which has the video data you want in the “Start Time” and “End Time” columns.
Download by Event	Select an event log from the event list. This list shows all logs in the specified DVR from the latest to the earliest. <ul style="list-style-type: none"> • To quickly find the events you need, check or uncheck the event type “System” / “Manual” / “Alarm” / “Timer” / “Motion”, and select the log you want. • To view the earlier or later logs that are not shown in the current page, click “Prev. Page” or “Next Page”. • To refresh the event list, click “Reload”.
File Path	Assign the location where the backup files are saved.
Simultaneous Playback	To view the backup images simultaneously when the download process is in progress, select “Simultaneous Playback”. You will see the backup images while the images are being downloaded to the PC or notebook. To simply backup images without previewing, deselect “Simultaneous Playback”. You will only see a message box indicating the total time needed, the current status and the saving location.
Download / Cancel	Click “Download” to start or “Cancel” to discard the video backup.

4.6 Firmware / OSD / Logo Upgrade

This function is used when users need to upgrade the selected device for function scalability. The available upgrade items may vary based on the device connected.

Note: Before using this function, make sure you have the correct upgrade files provided by your installer or distributor.

Step1: Click “” or “”, and select the IP address of your device in the address book.

Step2: Click “” or “” to show the upgrade page, “Update Server”.

Step3: Select the items you want to upgrade, and click “Add” to browse to the upgrade files.

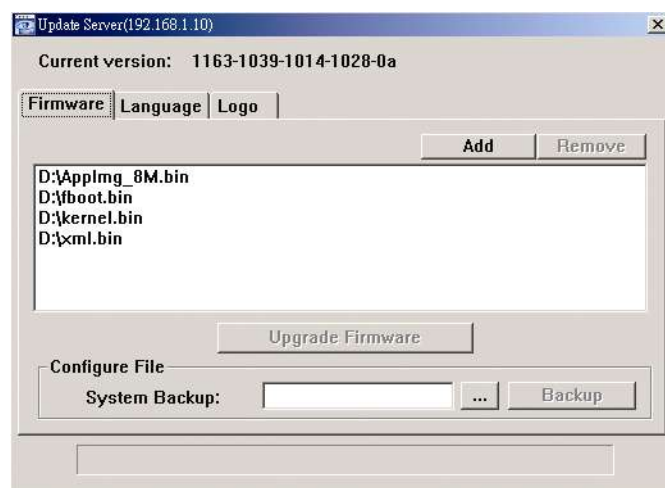

Step4: Click “Upgrade Firmware” / “Upgrade OSD” / “Upgrade Logo” to start upgrading.

Note: It takes a few minutes to finish the upgrade process. Do not disconnect the power during firmware upgrade, or the upgrade may be failed. The selected device will reboot after the upgrade.

Note: “Upgrade Logo” is a function to change the DVR welcome logo, and the acceptable graphic file format is BMP. Use the image software (such as Photoshop) to set the image size to **320 * 240** pixels, save the image as an **8-bit (64-color)** image in the "BMP" format, and make sure the file size is not more than **128KB**.

Step5: The selected device will reboot when the upgrade is successful. Wait till the device is rebooted and check if the upgrade is really successful:

Firmware: Click  or  →  to enter the system configuration page, and select “General” to check whether the firmware version is upgraded.

Language: Click  or  to open the DVR control panel, and enter the DVR menu to select the language. For details, please refer to the user manual of your DVR.

Logo: When the DVR is rebooted, check if the welcome logo is replaced during the initialization stage.

4.7 E-Map

Video Viewer is also a Central Management System (CMS) software, which allows network device control & management for up to 16 devices simultaneously.

Note: Before using this function, make sure Video Viewer is connected to all the devices (up to 16) you want to monitor.

E-Map is **ONLY** available when the control panel is switch to the full function version.

How to Add an E-Map Group

STEP1: In the simplified version, click “” to switch the control panel to the full function version, and click “” to enter the E-Map page as follows.

Note: To know where the buttons are, please refer to “3.2.1 Simplified Version (Default) at page 8, and “3.2.2 Full Function Version” at page 9.

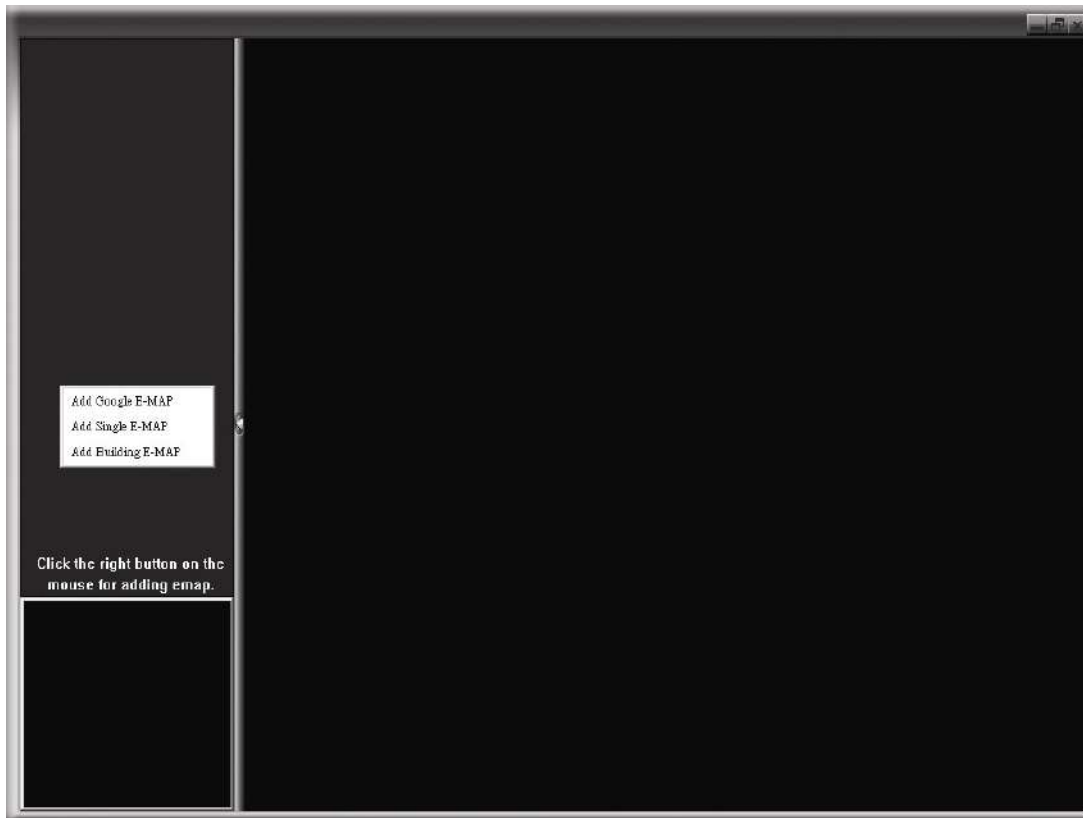

STEP2: Right-click to show the shortcut menu on the top-left panel, and select the E-Map group you want to add. There are three E-Map groups you can add: Google E-MAP, Single E-MAP, and Building E-MAP.

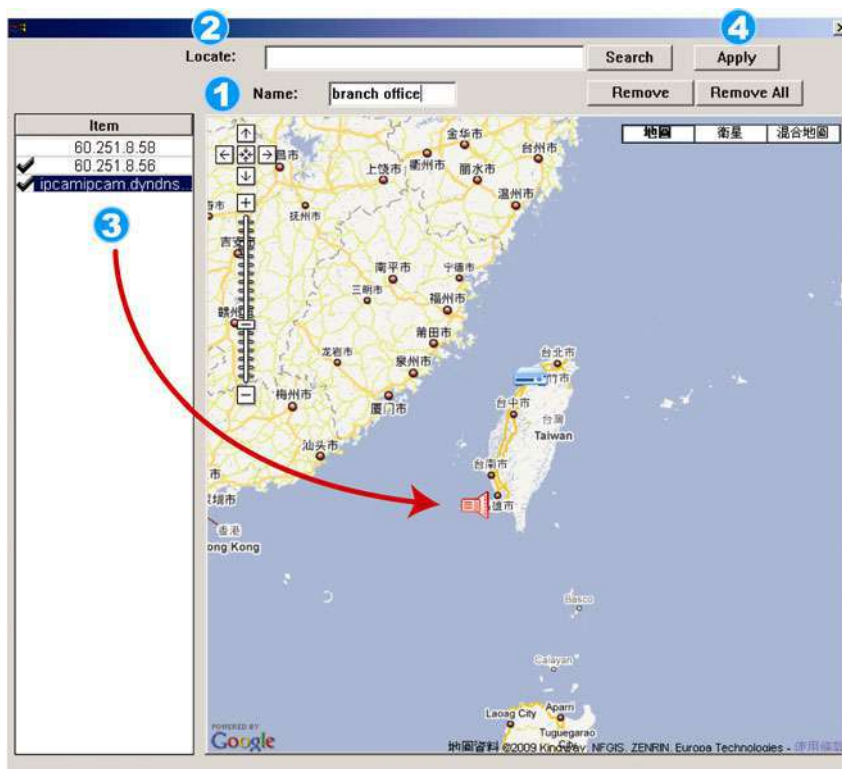

How to add a Google E-Map group:

- 1 Enter the name of this Google E-Map group.
- 2 Enter a specific address or landmark, and click "Search".
OR
Move to the map and drag to the location you want.
- 3 Click and drag the IP address to where it's located in the current level.
- 4 Click "Apply" to save and finish.

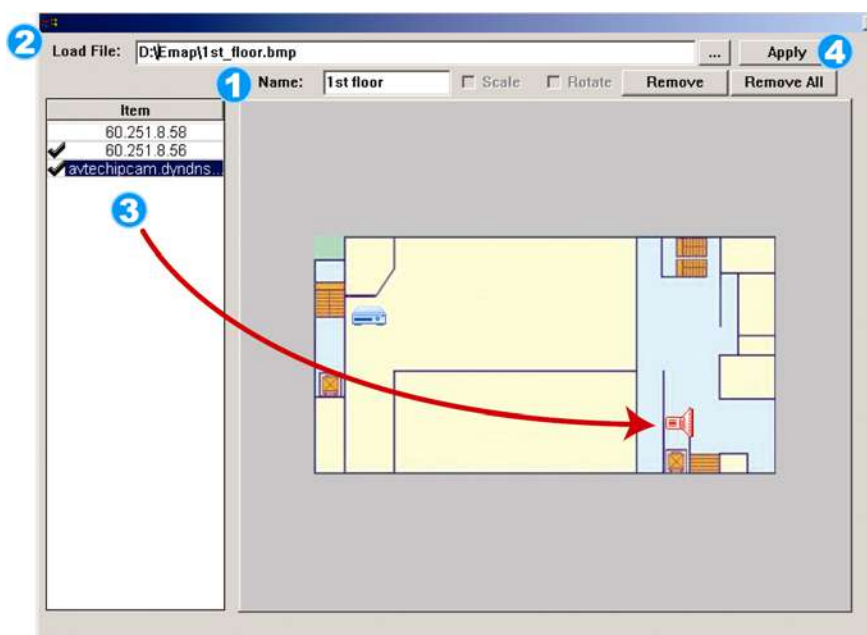

How to add a single E-Map group:

- 1 Enter the name of this single E-Map group.
- 2 Click "..." to browse the map file in BMP or JPEG.
- 3 Click and drag the IP address to where it's located in the current level.
- 4 Click "Apply" to save and finish.

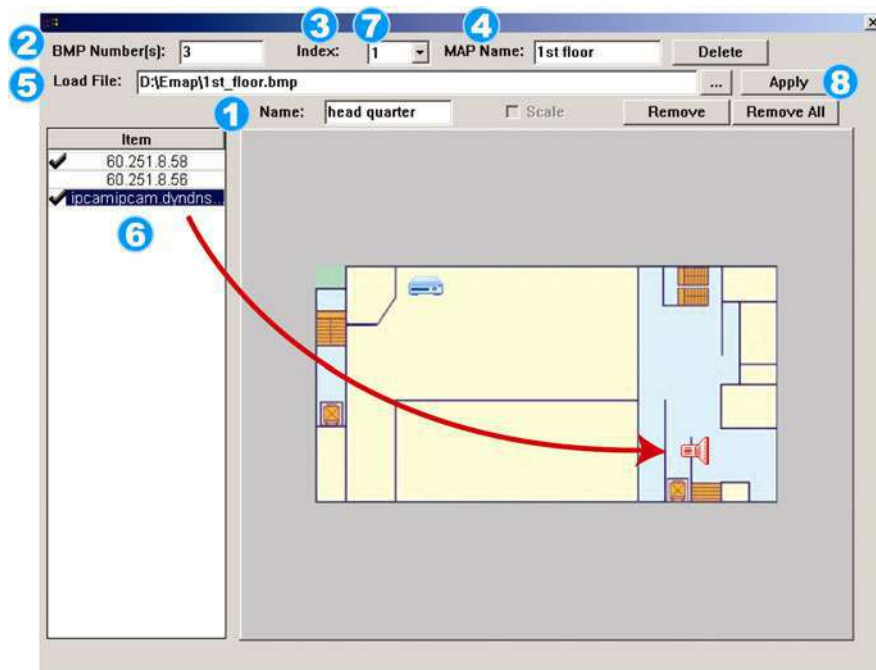

How to add a building E-Map group:

- 1 Enter the name of this building E-Map group.
- 2 Enter the total levels of this building.
- 3 Select the level of the building from the drop-down list.
- 4 Enter the name of the level.
- 5 Click “...” to browse the map file in BMP or JPEG.
- 6 Click and drag the IP address to where it’s located in the current level.
- 7 Go back to STEP 3 to select other level of the building, and repeat from STEP 3 to 6 until the setup for all levels are finished.
- 8 Click “Apply” to save and finish.

STEP3: When the E-Map group is created, you will see the tree on the top-left panel, showing all the devices you’ve added to this group.

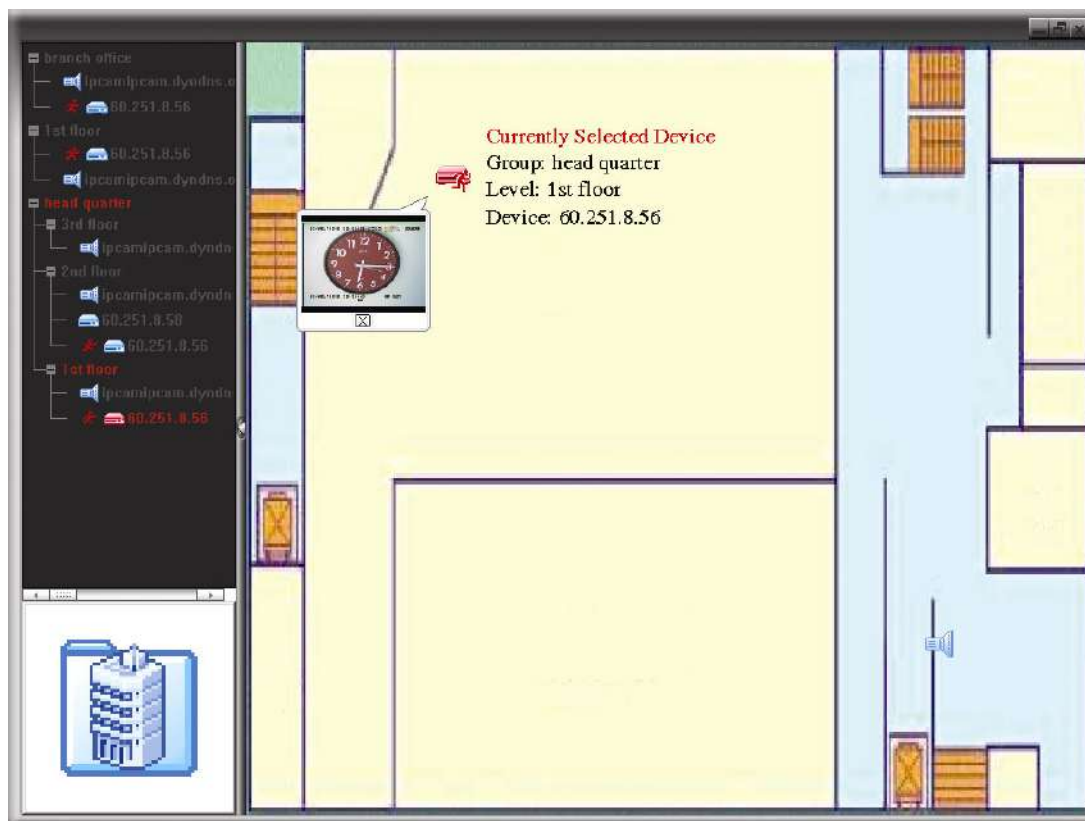

Icon	Description
	The connected device is camera. When it’s selected, it will become red.
	The connected device is DVR. When it’s selected, it will become red.
	For any motion or alarm event, it will appear on the screen to catch your attention. To know what’s happening quickly, double-click the device icon on the E-Map to show the live view.

How to Edit / Remove an Existing E-Map Group

➤ For Google E-Map Group

Right-click on the group name to show the shortcut menu list, and select “Edit E-MAP” or “Remove E-MAP” as needed.

You can also add a single E-Map group (Add Single E-MAP) or Building E-Map group (Add Building E-MAP) into the existing Google E-Map group.

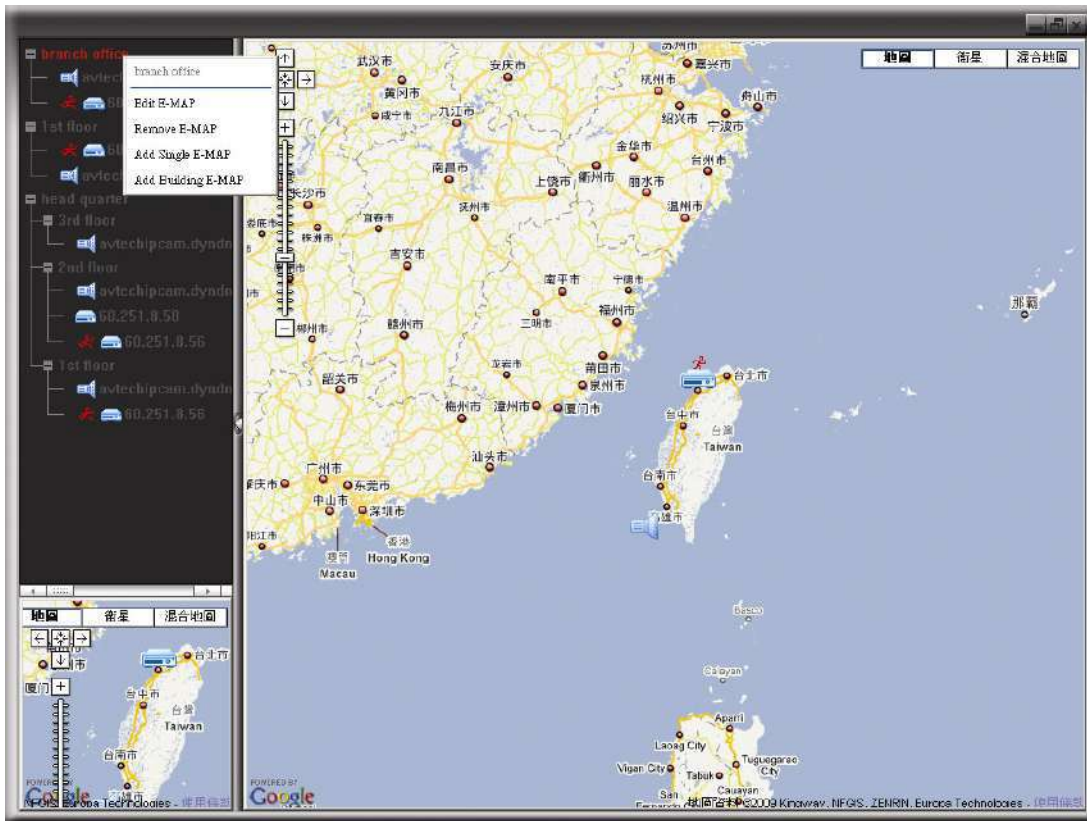

➤ For Single E-Map Group

Right-click on the group name to show the shortcut menu list, and select “Edit E-MAP” or “Remove E-MAP” as needed.

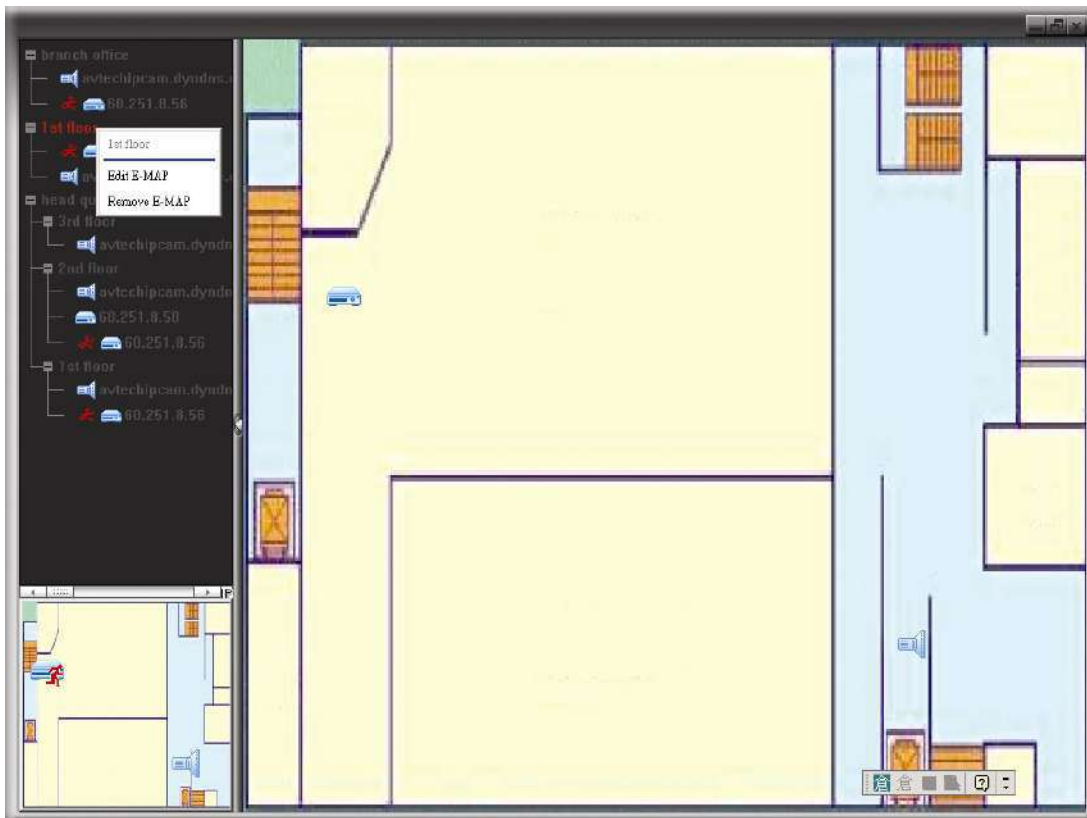

➤ For Building E-Map Group

Right-click on the group name to show the shortcut menu list, and select “Edit Building E-MAP” or “Remove E-MAP” as needed.

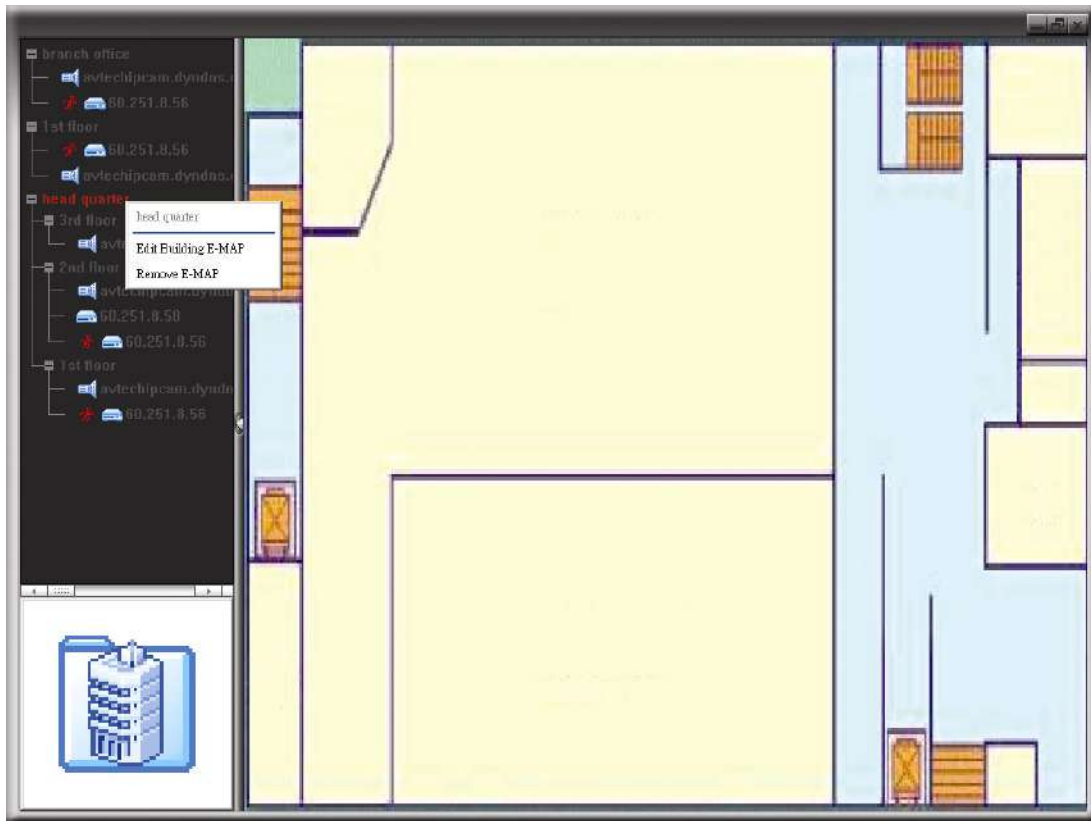

5. ADDRESS BOOK

5.1 Overview

- Simplified Version

Address Book

Search

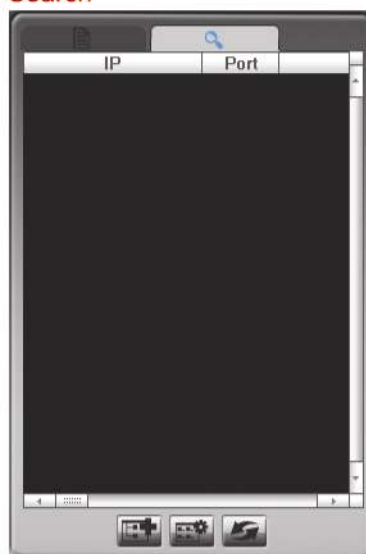

- Full Function Version

Address Book

Search

Button		Function	Description
Simplified	Full Function		
		Address Book	Click to enter the address book panel.
		Add	Click to directly add one IP address for login. Key in the access information needed, and click "Apply" and "Close". For details about the configuration page, please refer to "5.2 Configuration Page for Device Access" at page 20.
		Edit	Select one current IP address from the address list, and click this button to modify the access information as needed. For details about the configuration page, please refer to "5.2 Configuration Page for Device Access" at page 20.
		Remove	Select one IP address from the address list, and click this button to delete it.
		Backup	Click to enter the "Backup" page for DVR video backup. For details, please refer to "4.4 Live Audio Volume Adjustment" at page 13.
		Update Server	Click to update the firmware / OSD / logo of the selected device. For details, please refer to "4.6 Firmware / OSD / Logo Upgrade" at page 13.
REC	REC	Manual Record On	Check "REC" to enable manual recording of the selected device. To manage manual recording for all connected devices, please refer to "6. RECORD" at page 21.
		Search	Click to enter the search panel for available device searching.
		Add into address book	Select from the available IP address list, and click this button to add the selected address to the address book.
		Setting	Select from the available IP address list, and click this button to edit the setting.

Button		Function	Description
Simplified	Full Function		
		Refresh	Click to update the available IP address list.

5.2 Configuration Page for Device Access

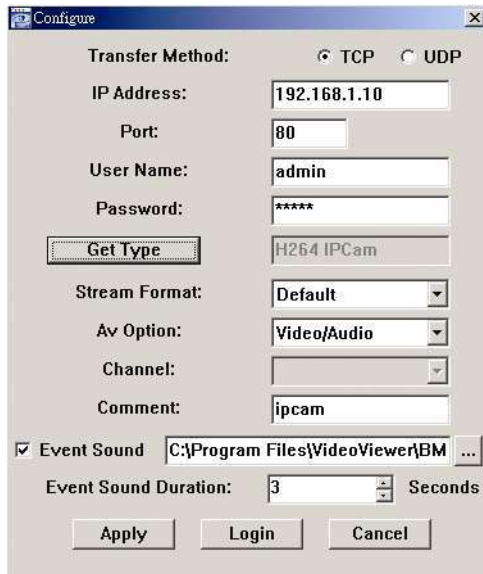

This page should contain the correct information for accessing your device remotely.

Function	Description
Transfer Method	Select "TCP" or "UDP" based on your connection situation.
IP Address / Port / User name / Password	Enter the IP address / port number / user name / password for accessing the device you want. For details about network settings, please refer to "2. NETWORK CONNECTION" at page 2.
Get Type	Click "Get Type" for this software to identify the type of your device, and make sure the corresponding functions available for the device will operate normally in this software.
Stream Format	Select the codec "MPEG4", "JPEG", "H264" or "Default" for streaming. The available options may vary based on the device you want to access.
Av Option	Select "Video/Audio" or "Video" to ensure whether the web audio transmission is needed. <ul style="list-style-type: none"> ■ When your device supports web audio transmission but "Video" is selected, no audio is transmitted. ■ When your device doesn't support web audio transmission but "Video/Audio" is selected, no audio is transmitted.
Comment	(Optional) Enter a description for this device.
Event Sound / Event Sound Duration	Check "Event Sound" to enable the event alert sound, and it's available to change the default alert sound. Then, select how long the alert sound will last (3 ~ 60 seconds) in "Event Sound Duration".
Apply / Login	Click "Apply" to save the setting and return to "Address Book" panel, or click "Login" to save the setting and directly log into the device immediately.
Cancel	Click "Cancel" to discard the setting.

6. RECORD

6.1 Overview

To manage remote recording for all connected devices, click “” or “” → “” to go to the “Record Setting” page. The settings here will apply to all connected devices, and all recordings will save in the location specified in “Record Path”.

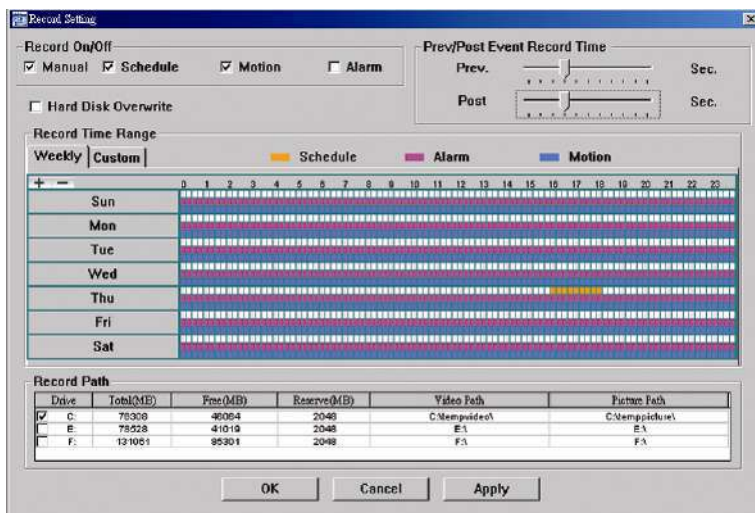
Note: It’s recommended to specify the record path to the hard disk other than the boot hard disk to protect your recording data.

Function	Description
Record On/Off	<p>Check to enable Manual / Schedule / Motion / Alarm recording.</p> <ul style="list-style-type: none"> For manual recording, the recording starts when “REC” is selected in “Address Book”, and  or  is selected in the main control panel. For details, please refer to “5.1 Overview” at page 19, and “3.2 Control panel overview” at page 8. For schedule recording, the recording starts during the time specified in “Record Time Range”. For motion & alarm recording, the recording starts when the connected device has detected motion or alarm events during the time specified in “Record Time Range”.
Prev/Post Event Record Time	<p>Click and drag the slider to set the record time in 0~10 seconds before (Prev.) / after (Post) a motion or alarm event.</p> <p>This function helps to capture full evidences for a motion or alarm event.</p>
Hard Disk Overwrite	<p>Check this option, and the hard disk will start to overwrite from the oldest data when the available capacity of the specified record path is full.</p>
Record Time Range	<p>Set the record time for schedule, alarm or motion recording by week or by time. For details, please refer to “6.2 Record Time Range” at page 21.</p>
Record Path	<p>Select the hard disk in which you want to save all recordings and snapshots. For details, please refer to “6.3 Record Path” at page 22.</p>

6.2 Record Time Range

6.2.1 Weekly

Click “Weekly” tab, and you will see a weekly time table indicating the week days (Mon ~ Sun) and hours (0 ~ 24), similar to the figure below:

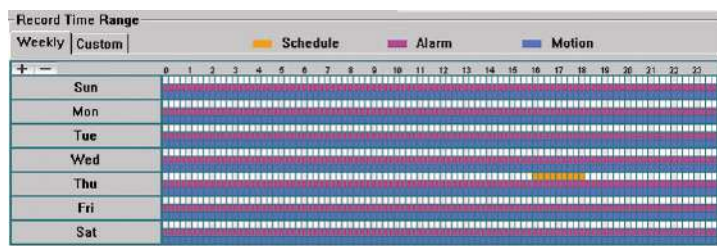

X axis: 0 ~ 24 hours. Each time interval within a square is 15 minutes.

Y axis: Monday ~ Sunday.

Operation: You can set the record schedule for 3 record types as needed in this time table:

- The 1st timeline – Schedule I recording, indicated in yellow,
- The 2nd timeline -- Alarm recording, indicated in magenta, and
- The 3rd timeline -- Motion recording, indicated in cyan.

Click and hold the start time point, and drag to the end time point to set the record time range.

6.2.2 Custom

Click “Custom” tab, and you can set a more specific record time range for the 3 record types: Schedule, Motion, and Alarm.

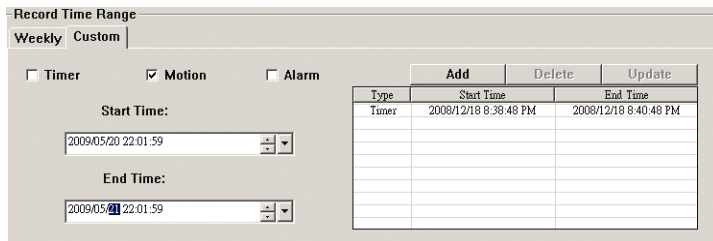

How to add a new time setting

Step1: Check the record type you want to schedule the recording.

Step2: Set the start time (From) and end time (To).

Step3: Click “Add” to add the time range you just set into the schedule table. Before adding the time range, you will be prompted to confirm as follow:

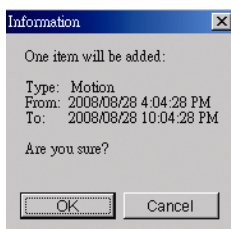

Step4: Check if the information shown is correct. Click “OK” if the information is correct. Click “Cancel” if the information is wrong.

How to modify / delete a current time setting

Step1: Select the schedule setting you want to modify from the schedule table. The setting will be displayed in the left panel.

Step2: To modify the setting, click “Update”; to delete the setting, click “Delete”.

Step3: If the setting is modified, you will be prompted to confirm the setting. Click “OK” if the information is correct. Click “Cancel” if the information is wrong.

6.3 Record Path

Check and select the location for saving all recordings and snapshot pictures.

Drive	Total(MB)	Free(MB)	Reserve(MB)	Video Path	Picture Path
<input checked="" type="checkbox"/> C:	76308	40004	2048	C:\temp\video\	C:\temp\picture\
<input type="checkbox"/> E:	78528	41018	2048	E:\	E:\
<input type="checkbox"/> F:	131081	85301	2048	F:\	F:\

Function	Description
Drive	It lists all the hard disks in your PC. Select the hard disk in which you want to save all recordings and snapshot pictures. It's recommended to save them to the hard disk other than the boot hard disk to protect your recording data.
Total(MB)	It shows the total capacity of the hard disk.
Free(MB)	It shows the remaining capacity of the hard disk.
Reserve(MB)	It shows the minimum reserved disk capacity for saving all recordings and snapshot pictures. This value can be changed based on your current situation. To change the value, click and modify as needed. The record function will be disabled when the reserved disk capacity in “Reserve(MB)” is larger than the current disk capacity in “Free(MB)”.
Video Path	It shows the location where all recordings are saved. To change the location, click it twice and browse to the location you want.
Picture Path	It shows the location where all snapshot pictures are saved. To change the location, click it twice and browse to the location you want.

7. STATUS LIST

7.1 Overview

Click “” to check all logs, or search for specific log(s) by date and / or record type for all devices.

There are three log types: Record, Backup and Event. To playback a video clip for a specific record or backup log, select the log, and double-click it to start video playback.

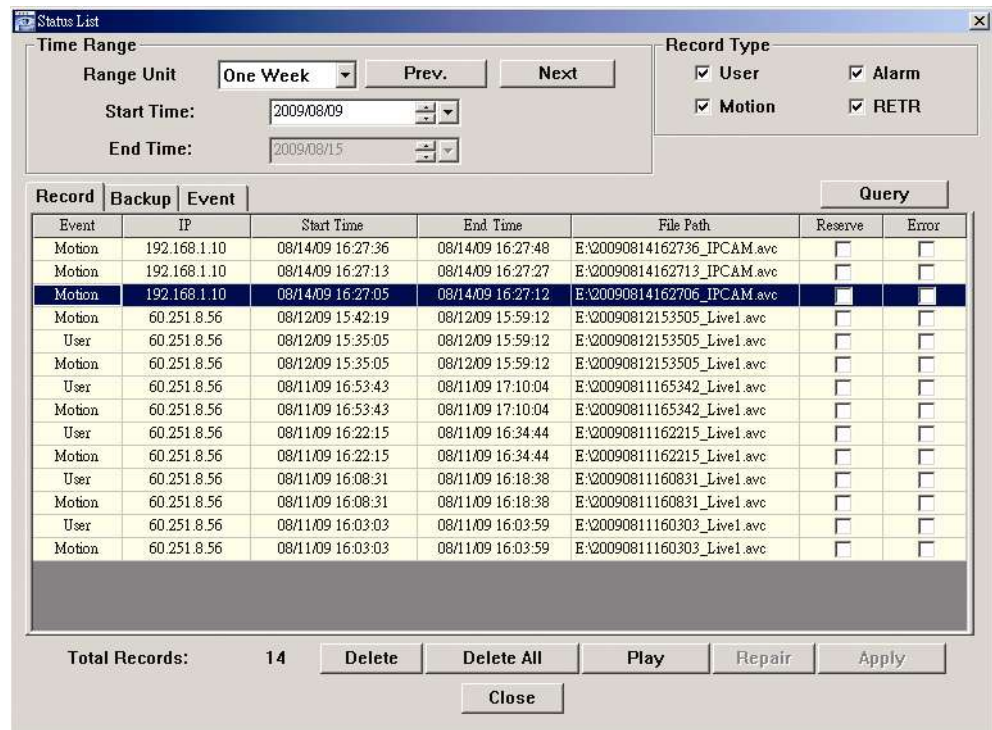

Function	Description
Time Range	Select the time range for log searching. For details, please refer to “7.2.1 Time Range” at page 23.
Record Type	Select the specific record type(s) for log searching. This section is available only in the “Record” list. For details, please refer to “7.2.2 Record Type” at page 24.
Record / Backup / Event	It lists all the record / backup / event logs or the specified logs after log searching. For details, please refer to “7.2.3 Log List” at page 24.
Query	Click to refresh the current log list after the searching criteria are set.

7.2 Log Searching

To quickly search the logs you want in the current log list, you need to set the criteria first by time and / or record type.

7.2.1 Time Range

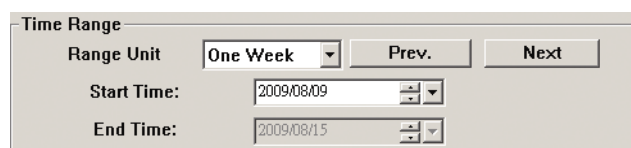

Function	Description
Range Unit	Select the time search range by “One Week” or “One Day”.
Start Time	Set the start time for time search. The end time will automatically switch to the date after one week or one day from the start time based on your selection in “Range Unit”.

7.2.2 Record Type

There are four record types: User / Motion / Alarm / RETR. Check the record type you want to search.

Note: This section is available only when the "Record" tab is selected.

Record Type	
<input checked="" type="checkbox"/> User	<input checked="" type="checkbox"/> Alarm
<input checked="" type="checkbox"/> Motion	<input checked="" type="checkbox"/> RETR

Function	Description
User	Check this and all logs for manual recording will show. The log is generated when this function is enabled in "Address Book", and  or  is selected in the main control panel.
Motion	Check this and all logs for motion recording will show. The log is generated When the connected device has detected a motion event during the time specified in "Record Setting".
Alarm	Check this and all logs for motion recording will show. The log is generated When the connected device supports the alarm function and has detected an alarm event during the time specified in "Record Setting".
RETR	Check this and all logs for RETR recording will show. The log is generated when the connected device supports the R.E.T.R. function and this function is enabled in "8.1 DVR Control Panel".

7.2.3 Log List

There are three log lists: Record, Backup & Event. By defaults, the log lists show all the logs. To quickly search the logs you want, you can narrow down the list by time and / or record type.

Record Backup Event							
Event	IP	Start Time	End Time	File Path	Reserve	Error	
Motion	192.168.1.10	08/14/09 16:27:36	08/14/09 16:27:48	E:\20090814162736_IPCAM.avi	<input type="checkbox"/>	<input type="checkbox"/>	
Motion	192.168.1.10	08/14/09 16:27:13	08/14/09 16:27:27	E:\20090814162713_IPCAM.avi	<input type="checkbox"/>	<input type="checkbox"/>	
Motion	192.168.1.10	08/14/09 16:27:05	08/14/09 16:27:12	E:\20090814162706_IPCAM.avi	<input checked="" type="checkbox"/>	<input checked="" type="checkbox"/>	
Motion	60.251.8.56	08/12/09 15:42:19	08/12/09 15:59:12	E:\20090812153505_Live1.avi	<input type="checkbox"/>	<input type="checkbox"/>	
User	60.251.8.56	08/12/09 15:35:05	08/12/09 15:59:12	E:\20090812153505_Live1.avi	<input type="checkbox"/>	<input type="checkbox"/>	
Motion	60.251.8.56	08/12/09 15:35:05	08/12/09 15:59:12	E:\20090812153505_Live1.avi	<input type="checkbox"/>	<input type="checkbox"/>	
User	60.251.8.56	08/11/09 16:53:43	08/11/09 17:10:04	E:\20090811165342_Live1.avi	<input type="checkbox"/>	<input type="checkbox"/>	
Motion	60.251.8.56	08/11/09 16:53:43	08/11/09 17:10:04	E:\20090811165342_Live1.avi	<input type="checkbox"/>	<input type="checkbox"/>	
User	60.251.8.56	08/11/09 16:22:15	08/11/09 16:34:44	E:\20090811162215_Live1.avi	<input type="checkbox"/>	<input type="checkbox"/>	
Motion	60.251.8.56	08/11/09 16:22:15	08/11/09 16:34:44	E:\20090811162215_Live1.avi	<input type="checkbox"/>	<input type="checkbox"/>	
User	60.251.8.56	08/11/09 16:08:31	08/11/09 16:18:38	E:\20090811160831_Live1.avi	<input type="checkbox"/>	<input type="checkbox"/>	
Motion	60.251.8.56	08/11/09 16:08:31	08/11/09 16:18:38	E:\20090811160831_Live1.avi	<input type="checkbox"/>	<input type="checkbox"/>	
User	60.251.8.56	08/11/09 16:03:03	08/11/09 16:03:59	E:\20090811160303_Live1.avi	<input type="checkbox"/>	<input type="checkbox"/>	
Motion	60.251.8.56	08/11/09 16:03:03	08/11/09 16:03:59	E:\20090811160303_Live1.avi	<input type="checkbox"/>	<input type="checkbox"/>	

Total Records: 14

Function	Description
Reserve	Select the log which is considered important and can't be removed, and click it to prevent accidental removal.
Play	Click it to know what's recorded for the selected log.
Repair	Select the log with "Error" checked, and click it to try to fix the file.
Delete / Delete All	Select a specific log you don't need or all logs, and click "Delete" or "Delete All" to remove. The log with "Reserve" checked will not be removed even when it's selected to be removed.

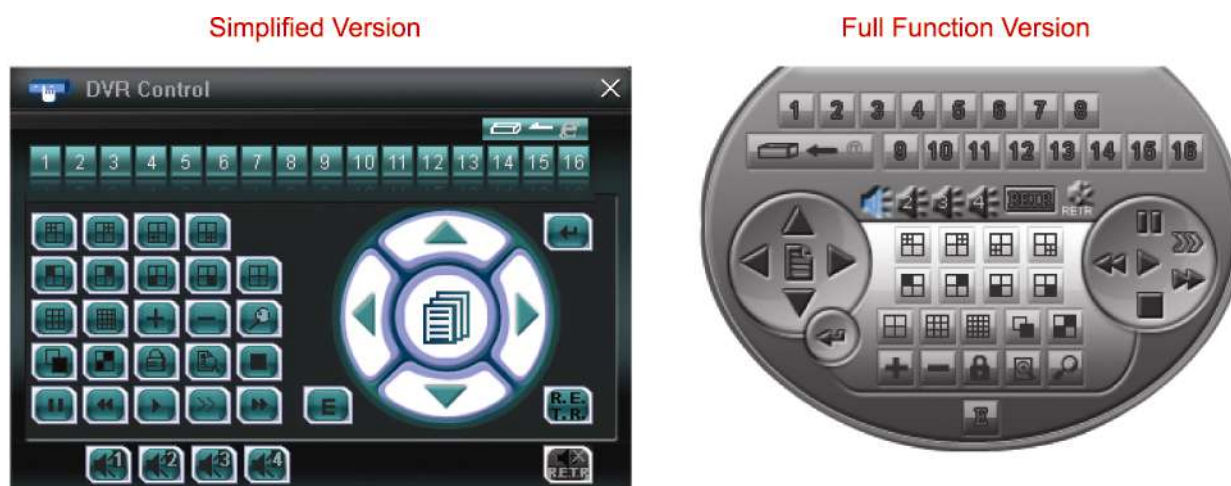

8. DVR / PTZ CONTROL

8.1 DVR Control Panel

When the selected device is a DVR, click  or  to show the DVR control panel for remote control. For the function of each button, please refer to the following description.

Note: The control panel below is taking a 16CH DVR model as an example and for reference only. Some buttons may not be enabled or appeared for selected models.

Function	Button		Description
	Simplified	Full Function	
Remote Independent Mode			Click to activate / deactivate the network independent function. When this function is on, this button and the channel number buttons will turn to blue, and you can switch to any channel of the selected device you want to see without changing the channel display mode on the local site. To exit the remote independent mode, click this button again.
Channel Number	1~16 / 1~8 / 1~4	1~16 / 1~8 / 1~4	Click the channel number to switch to the live view of the selected channel.
Enter			Click to confirm the setting or enter your selection.
Menu			Click to enter the DVR OSD menu.
Arrow Keys			Click to: 1. Move the highlight up / down / left / right. 2. Make selection.
Event Search			Click to get access to the time & event search mode of the selected device.
R.E.T.R			Click to activate the R.E.T.R. function.
Audio Channel Selection			Click to switch to the audio channel you want. The selected channel is shown as green. <ul style="list-style-type: none"> To know whether your device supports the audio function, please refer to the user manual of your device. To adjust the live audio volume, please refer to "4.4 Live Audio Volume Adjustment" at page 13.
R.E.T.R. Audio			When the R.E.T.R. function is selected and activated, the R.E.T.R. audio function will be on, too. If you don't want to activate this function, click the red icon again to disable this function.
Video Channel Selection			Click to display CH1, CH2, CH5 and CH6.
			Click to display CH3, CH4, CH7 and CH8.
			Click to display CH9, CH10, CH13 and CH14.
			Click to display CH11, CH12, CH15 and CH16.
			Click to display the 1st channel of the selected 4-cut view mode.
			Click to display the 2nd channel of the selected 4-cut view mode.
			Click to display the 3rd channel of the selected 4-cut view mode.

Function	Button		Description
	Simplified	Full Function	
			Click to display the 4th channel of the selected 4-cut view mode.
			Click to switch to the 4-cut / 9-cut / 16-cut display.
			You can also click these two buttons to go to the previous / next channel of the selected device.
Digital Zoom			Press to zoom in / out the selected channel image.
Full Sequence			Press to display each channel of the selected device one by one, starting from CH1. When the last channel is displayed, it will start from CH1 again. To exit from this display mode, press any channel display mode.
Quad Sequence			Quad Sequence Click to display the 4 quad display modes one by one. The 1st display is CH1, CH2, CH5 & CH6, the 2nd display is CH3, CH4, CH7 & CH8, the 3rd display is CH9, CH10, CH13 & CH14, and the 4th display is CH11, CH12, CH15 & CH16. When the 4th display is shown, it will start from the 1st display again. To exit from this display mode, click any other channel display button.
Search			Press to enter the full search menu of the selected device. You can check all the logs here, and select one of them to playback.
Key Lock			Click to enable the key lock function for the selected device. To unlock the device, key in the password, and press  or  .
Playback Operation			
Play			Press to play the latest recorded video clip.
Stop			Press to stop the video playback.
Pause			Press to pause the video playback.
Forward			Click to forward the video playback. Click once to speed up the forward by 4 times, and press twice by 8 times, etc. The maximum speed is 32 times.
Rewind			Click to rewind the video playback. Click once to speed up the rewind by 4 times, and press twice by 8 times, etc. The maximum speed is 32 times.
Slow			Click once to slow down the video playback by 1/4 time, and press twice by 1/8 time.

8.2 PTZ Control

If a PTZ camera is connected and you want to control it:

- 1) Click  or  to show the DVR control panel, and switch to the channel which connects the PTZ camera. 
or  will be available on the main control panel.

OR

- 2) Click  or  on the main control panel when the PTZ camera is also a network camera.

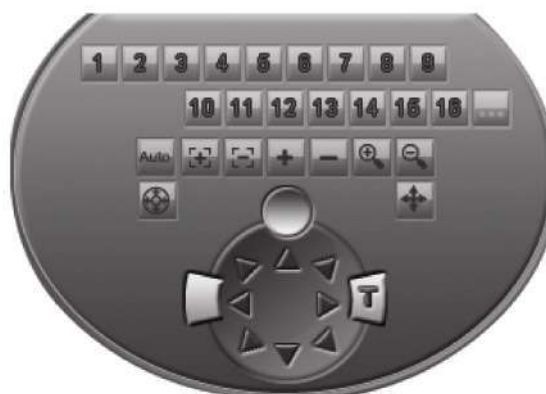

Click  or  to display the PTZ control panel as follows.

Simplified Version

Full Function Version

Function	Button		Description
	Simplified	Full Function	
Preset 1~16	1~16	1~16	Click to move the PTZ camera to the selected preset point.
Auto Pan			Click to activate the auto function. Before using it, you need to assign a specific function that will be enabled when "AUTO" is clicked. For details, please refer to the user manual of the PTZ camera.
Auto Tracking			Click to activate the auto tracking function if the connected PTZ camera supports it and have set the surveillance area.
Zoom In / Out			Click to zoom in / out the image.
Focus Near / Far			Click to adjust the focus of the image.
Max Zoom In / Out			Click to zoom in the image to the largest / zoom out the image to its original size.
Arrow Keys	--	--	Click to: 1. Move the camera lens up / up-left / down / up-right / left / down-right / right / down-left. 2. Make selection.
Turbo Step			Speed up the menu selection from 1 to 10. Ex: If the value of the turbo step is set to 5, one mouse-click will function as 5 mouse-clicks when you click the arrow keys. To use this function, you need to set it in the camera configuration page first.
Auto Move			Click to enable the auto move function. It allows the camera to move to the direction where your cursor stays.

9. SYSTEM CONFIGURATION

To change the system settings of the connected device, select the device you want, and click “” or  → “” to enter the system configuration page. All the system configurations are listed as a tree structure on the left panel as follows.

The screen captures and tree structure displayed in this chapter are taking a 16CH DVR as an example and for reference only. Some functions may not be available for selected models.

For description about system configurations of a network camera, please refer to its own user manual.

Note: It’s recommended to consult with your installer before changing system configurations.

Note: You need to be the supervisor to enter the system configuration page. If not, please re-log into the selected device with the supervisor user level.

Main Menu	Sub-menu	What you can do for this function?
General		1. Check the firmware version & MAC address of the connected device. 2. Change the displayed name of the device.
	Log	Check the system event logs of the selected device.
	Account	1. Create a new user account with different access privilege. 2. Modify or delete an existing user account.
	OnLineUser	Check the current online user(s).
Network		Configure network settings.
	DDNS	Enter DDNS information when the network type is PPPOE or DHCP.
	SNTP	Synchronize your device time with the networked computer systems.
	FTP	Enter the FTP information for event notifications when “FTP” is chosen in “General” → “DVR” → “Alert”.
	MAIL	Enter Email information for event notifications when “Email” is chosen in “General” → “DVR” → “Alert”.
Video		Set the image resolution, quality and frame rate.
DVR		Set daylight saving time and the current time.
	Camera	Rename the camera title, adjust the color performance, and enable the record function for a specific channel.
	Device	Set for the PTZ camera connected to your DVR and allows the DVR to control it properly.
	Detection	1. Enable / disable the alarm or motion detection. 2. Set the motion detection area. 3. Select the event notification method.
	Record	Set the record function.
	Record Timer	Set the record timer and motion detection timer.
	Alert	Set the DVR to beep to notify of an alert event.
	Display	Choose whether to display some text indication or icons and set the DVR time remotely.

9.1 General

You can check the general information of the selected device, such as the firmware version and MAC address, and also modify the identification name of the device (up to 15 alphanumeric characters).

9.1.1 Log

To quickly search the system log you want by event type, click the drop-down list to select the system log type you want to check, and click "Reload" to refresh the list.

To clear all system event logs, click "Clear".

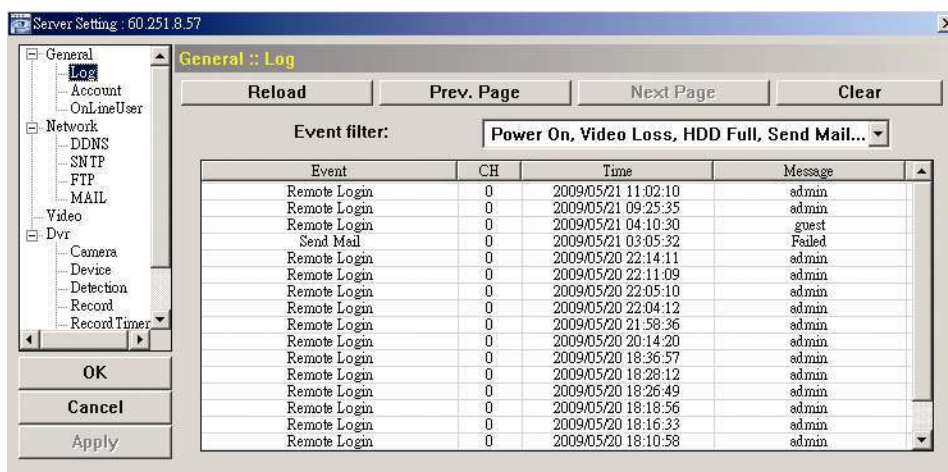

9.1.2 Account

You can create a new account with different user access privilege, or delete or modify an existing account setting.

How to create a new account

Step1: Click "New", and fill in the following columns.

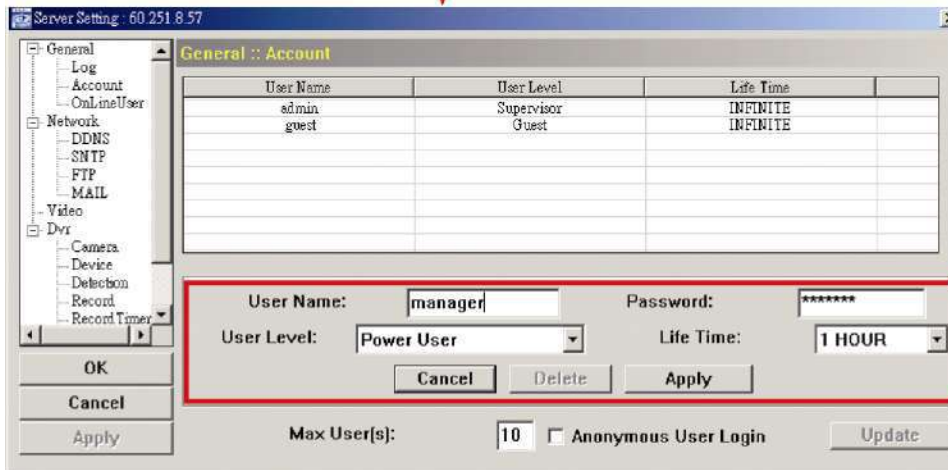
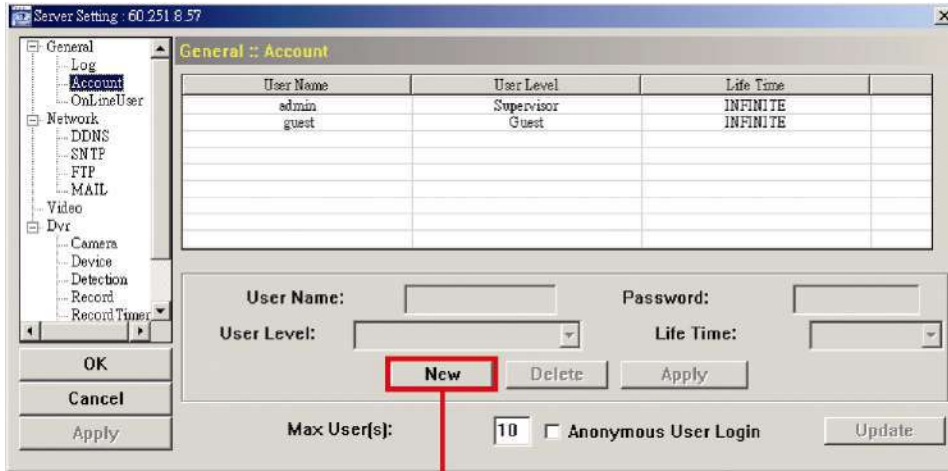

Column	Description
User Name	Set a user name that will be used for device access. The user name allows up to 16 alphanumeric characters.
Password	Set the password that will be used for remote login. The password allows up to 16 alphanumeric characters.
User Level	Set the security level of an account to give the permission to control different functions. There are four user levels: Supervisor, Power User, Normal User and Guest.
Life Time	Select how long this account is allowed to stay online (1 MIN / 5 MIN / 10 MIN / 1 HOUR / 1 DAY / INFINITE)

Step2: Then, click “Apply” to save your setting and create a new account.

How to modify or delete an existing account

Step1: Select the account you want to modify or delete.

Step2: To modify the account, change the setting directly, and click “Apply”.

To remove the account, click “Delete”.

Note: It’s not allowed to remove an account when there’s only one account in the account list.

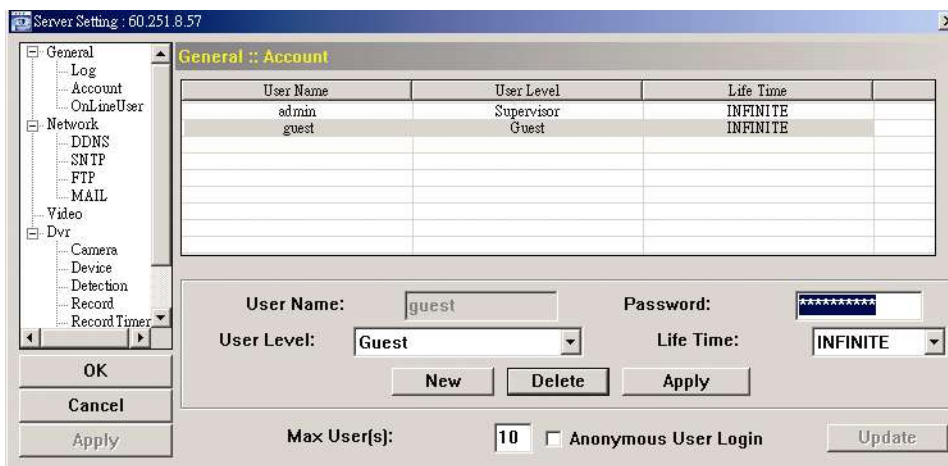

9.1.3 OnLineUser

You can check the current online user(s) with respective online information. To refresh the list, click “Refresh”.

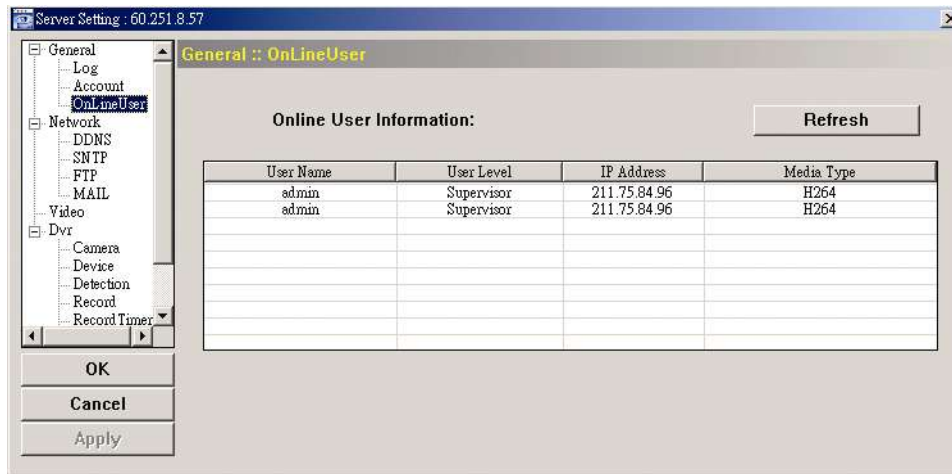

9.2 Network

You can set the network configuration of the connected device depending on your network type. For details, please refer to “2. NETWORK CONNECTION” at page 2.

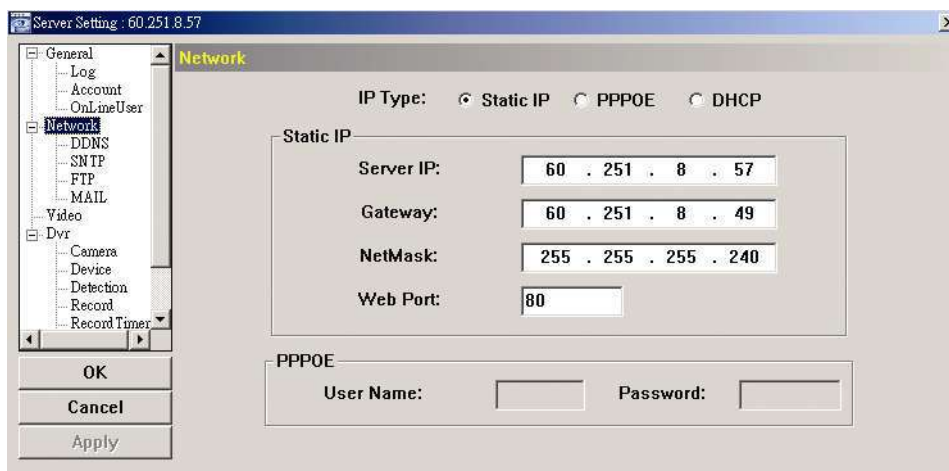

9.2.1 DDNS

Select “On” when the selected network type in “Network” is “PPPOE” or “DHCP”. For details, please refer to “2. NETWORK CONNECTION” at page 2.

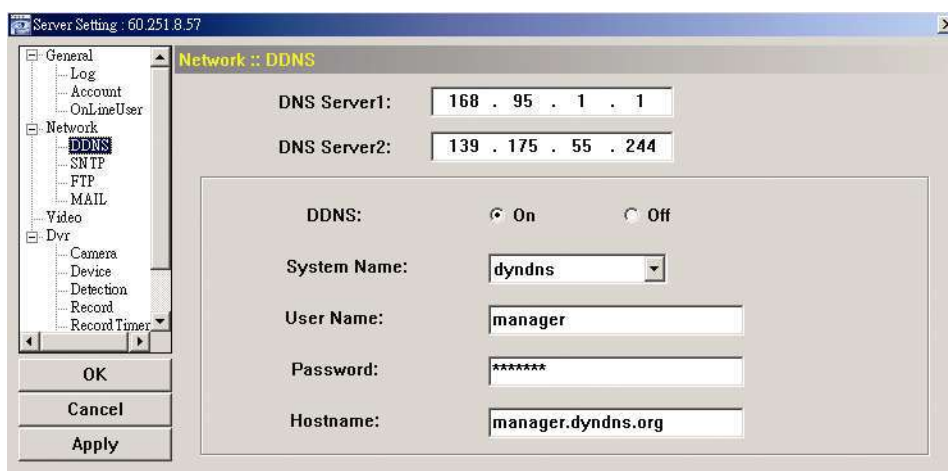

9.2.2 SNTP

SNTP (Simple Network Time Protocol) is used to synchronize your device time with the networked computer systems.

Function	Description
GMT (Greenwich Mean Time)	Once users choose the time zone, the device will adjust the local area time of the system automatically.
Server Name	Simply use the default SNTP server (For example, tock.stdtime.gov.tw) or change to another server with which users are familiar.
Sync. Period	Select "Daily" to synchronize the device time with the network time every day or "None" to turn off this function.
Sync Server Time	Click and the device will synchronize the time with the network time.

9.2.3 FTP

Enter the detailed FTP information and click "Apply" to confirm. The information you set here will be applied when "FTP" is selected in "Dvr" → "Alert".

9.2.4 MAIL

Enter the detailed E-mail information and click "Apply" to confirm. The information you set here will be applied when "Email" is selected in "Dvr" → "Alert".

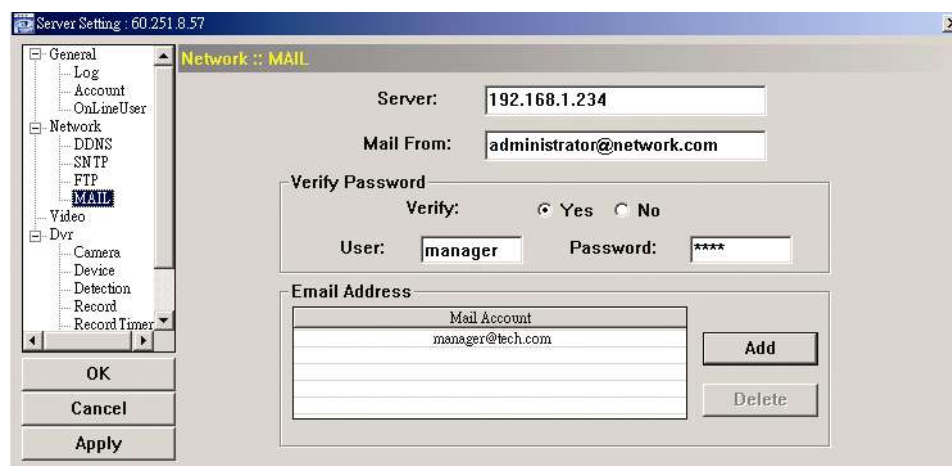

Function	Description
Server	Enter the SMTP server address provided from your e-mail system supplier.
Mail From	Enter the entire mail address to ensure E-mails will not be blocked by SMTP.
Verify Password	Some mail servers are required to verify the password. Please enter the "user name" and "password".
Email Address	Add the E-mail address(s) of the assigned recipient(s).

9.3 Video

You can set the image resolution, quality and frame rate here.

Note: The options displayed here may vary based on the device you selected.

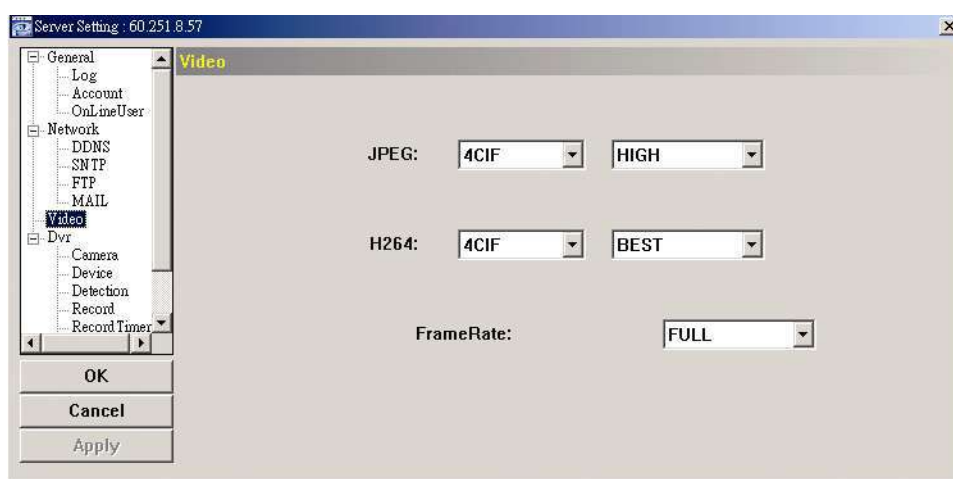

Item	Description
Image Type (JPEG / MPEG / H264)	Select the image resolution (CIF / 4CIF) and quality (SUPER BEST / BEST / HIGH / NORMAL / BASIC) here.
Frame Rate	The frame rate allowed to each viewer can be adjusted to adapt to the bandwidth on the network. Set the desired image frequency to the maximum (FULL) or to a specified frame rate (1/2; 1/3; 1/4; 1/5; 1/10; 1/15; 1/20; 1/25; 1/30). The actual frame rate depends on the actual network connection, and may be lower than the specified one.

9.4 DVR

You can set DVR general functions, such as the host ID, daylight saving and key lock timeout.

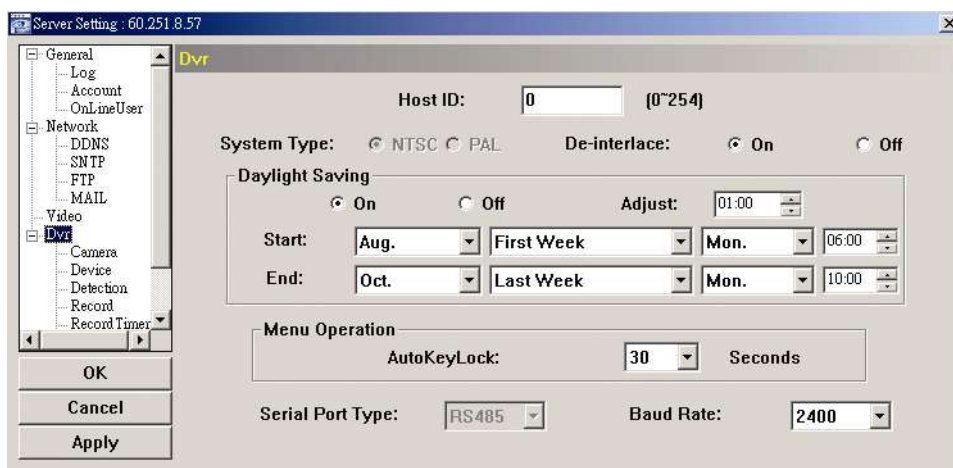

Function	Description
Host ID	Set the host ID from 0 to 254. The default value is 0.
System Type	It displays the current system type (NTSC / PAL). It's automatically detected.
De-interlace	Choose to reduce (ON) or ignore (OFF) the vibration of the paused picture.
Daylight Saving	Specify whether to use daylight saving time (ON / OFF).

Function	Description
Host ID	Set the host ID from 0 to 254. The default value is 0.
	If this function is enabled, set the time period (START / END), and adjust the daylight saving time in hours (ADJUST).
Menu Operation	Select the time-out in seconds after which the DVR keys will be automatically locked when no one is operating the DVR for a period of time (0 / 30 / 60 / 120). The default value is 30.
Serial Type	It displays the serial type (RS485) used by this DVR. It's automatically detected.
Baud Rate	Choose a baud rate used by this DVR from the drop-down list (2400 / 9600 / 19200 / 38400 / 57600 / 115200). The default value is 2400.

9.4.1 Camera

You can set camera-related setting here.

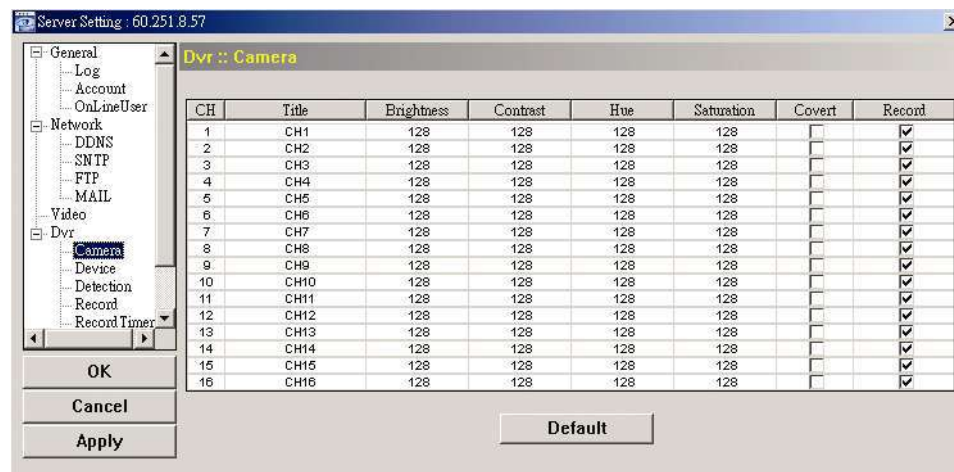

Function	Description
Title	Change the default camera naming here. The default title is the channel number. Click to select the channel title and directly assign a new name to the camera up to six alphanumeric characters.
Brightness / Contrast / Hue / Saturation	You can adjust the brightness/contrast/saturation/hue of each channel here. The value is adjustable from 0 to 255.
Covert	Select if you want to mask the selected channel under recording. When this function is activated, the wording "COV." will be shown on the channel screen.
Record	Select if you want to enable recording for the selected channel. When this function is activated, the symbol "📹" will be shown on the channel screen.

9.4.2 Device

It's necessary to go to this setting page when the selected channel is connected to a PTZ camera. The values set here must be the same as the values set in the PTZ camera for the DVR to control it properly.

For details, please refer to the user manual of your PTZ camera.

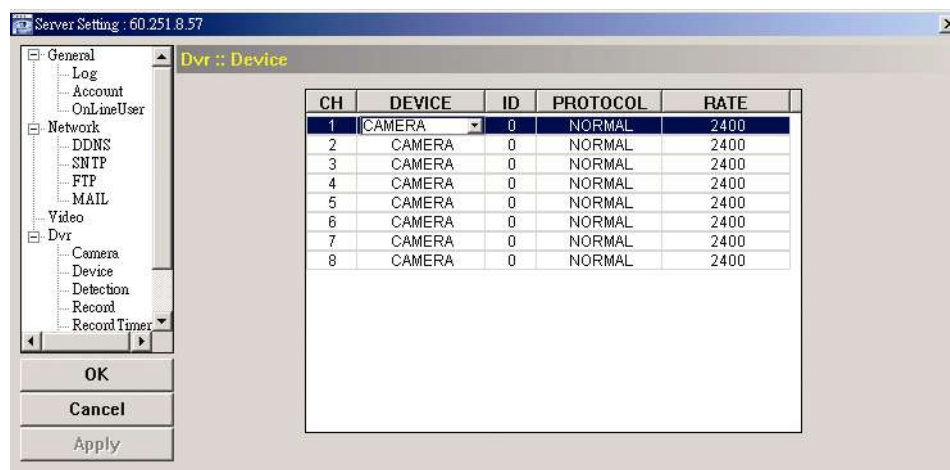

Function	Description
DEVICE	Choose "PTZ" when the connected camera is "PTZ".
ID	Set the ID number (0 ~ 255) of the connected PTZ camera.
PROTOCOL	Choose "NORMAL", "P-D" or "P-P" protocol. Please choose "NORMAL" if it's our brand's PTZ camera.
RATE	Set the baud rate of the camera (2400 / 4800 / 9600 / 19200 / 38400 / 57600 / 115200).

9.4.3 Detection

Select the desired channel, and click "Edit" or double click the item to enter the motion detection sensitivity and area-setting page.

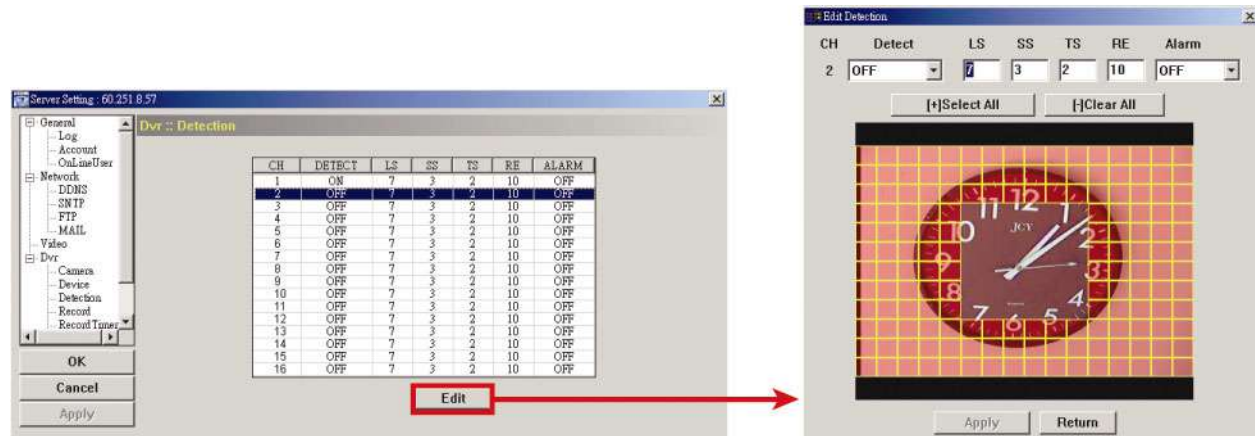

Function	Description
DETECT	Enable (ON) or disable (OFF) the function of "Motion Detection". If this function is enabled, you might need to set the motion detection sensitivity or simply keep the default values. For details, please see the description below.
Motion Detection Sensitivity (LS / SS / TS / RE)	Set the detection sensitivity in 4 different adjustable parameters (LS / SS / TS / RE). For details about each parameter, please refer to the user manual of your DVR.
Alarm	Select N.C. (normal closed) / N.O. (normal opened) / OFF for the alarm polarity. For N.C. / N.O. contact details, please refer to the pin configuration description in the user manual of your DVR.
Motion Detection Setting Area	Set the motion detection area by selecting the area grids with your mouse. Pink grids represent the area that is not being detected while the transparent grids are the area under detection. You can set multiple areas under detection. Click "-" (Clear All) to set the whole area undetected. Click "+" (Select All) to set the whole area under detection.
Apply / Return	To save the setting, click "Apply" and return to "Server Setting" window. To discard the setting, click "Return" to directly return to "Server Setting" window without saving.

9.4.4 Record

You can select the recording settings of your DVR.

Note: The options displayed here may vary based on the device you selected.

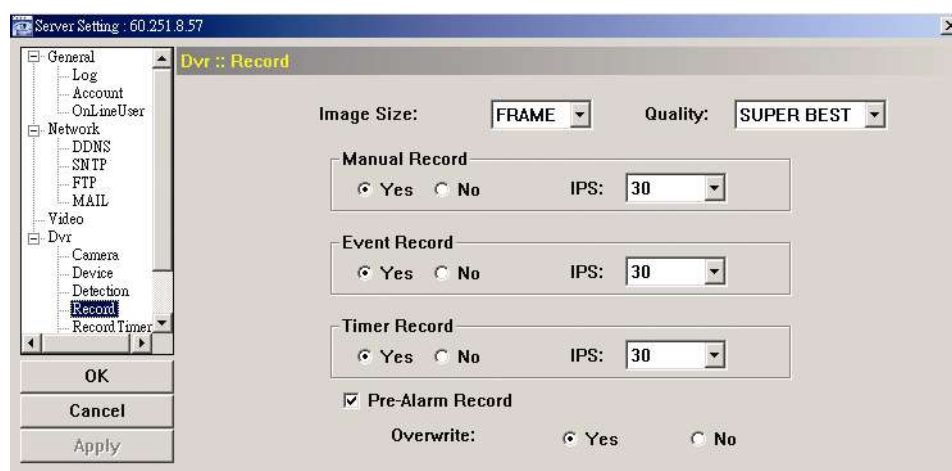

Function	Description
Image Size / Quality	Choose the image size and quality.
Manual Record / Event Record / Timer Record	Select the record type that the DVR will take recording (Yes / No), and select the IPS setting for the selected record type.
Pre-Alarm Record	Check this option if you want to enable the pre-alarm recording function. When any alarm is triggered, the DVR will record 8MB video data before the alarm event actually happened.
Overwrite	Select "Yes" to enable the HDD overwrite function when the HDD is full, or "No" to disable this function. When this function is on, and the recording and the pre-alarm function are activated, the DVR will overwrite 8GB data from the oldest for continuous recording without notice.

9.4.5 Record Timer

You can set the record schedule for normal recording or motion recording.

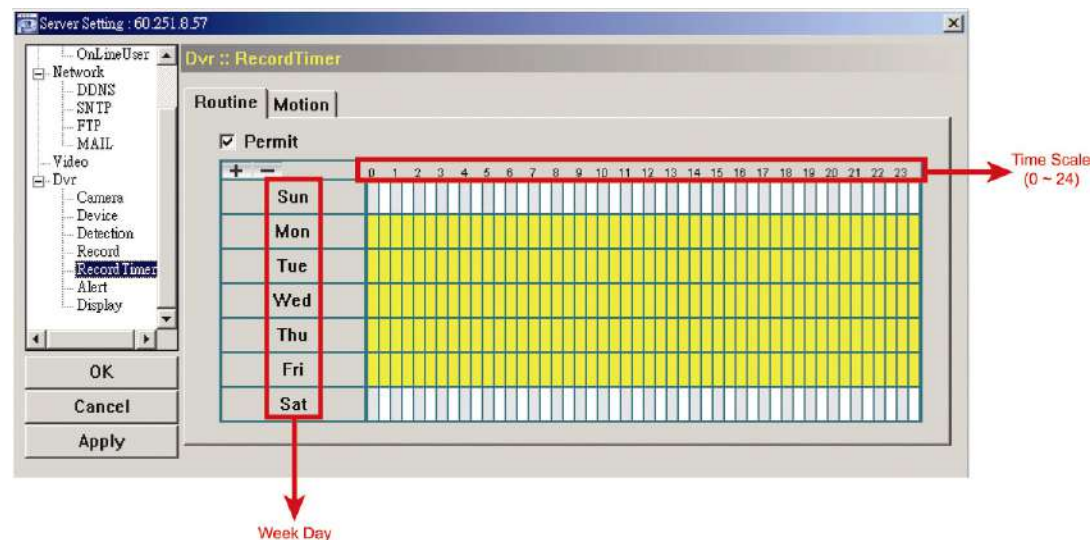

Function	Description
Permit	Select this checkbox to allow the record timer setting to be applied to the connected DVR. If this checkbox is deselected, the setting will not be applied to the connected DVR even when you click "Apply" and "OK".
Routine / Motion	Click "Routine" tab to select the time range for continuous recording, or "Motion" tab to select the time range within which the recording will be on when any movement is detected.
Time Table	Find the day and time you want to enable the recording. Then, click to select the time interval(s). Each interval represents 30 minutes. To enable the recording all the time, click "+"; to clear the record timer setting, click "-".

9.4.6 Alert

You can set the DVR to beep to notify of an event. Check the buzzer option you want, and set how long the beep sound will be lasted.

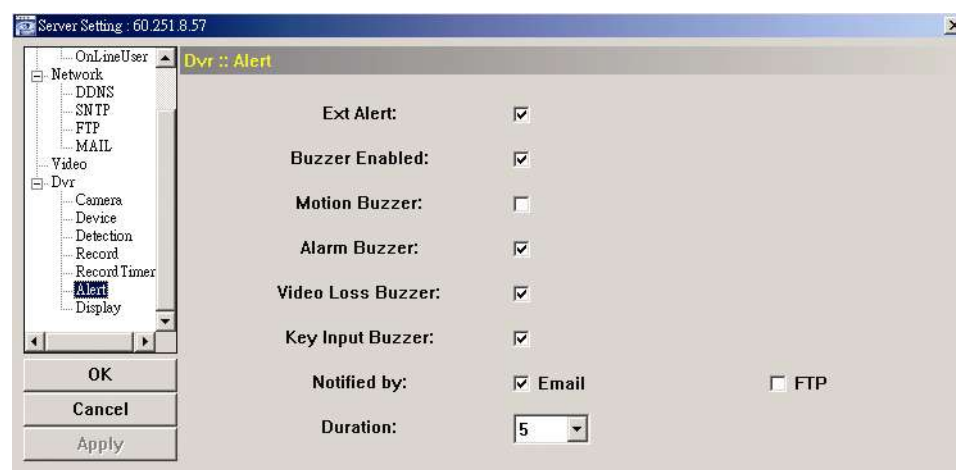

Function	Description
Ext Alert	Check this option to enable the external alert.
Buzzer Enabled	This option must be checked for "Motion Buzzer", "Alarm Buzzer", "Video Loss Buzzer", and "Key Input Buzzer" to take effects.
Motion Buzzer / Alarm Buzzer / Video Loss Buzzer / Key Input buzzer	Check one of these 4 options, and you will hear the beep sound when any movement is detected / the alarm is triggered / video loss occurs / any DVR key is pressed.
Notified by	Select the notification method when any event occurs: Email or FTP.
Duration	Set the alert and buzzers to beep for 5 / 10 / 20 / 40 seconds.

9.4.7 Display

You can choose whether to display some text indication or icons, set the channel display switch time-out, set the DVR time remotely, and select the date format (Y-M-D / M-D-Y / D-M-Y).

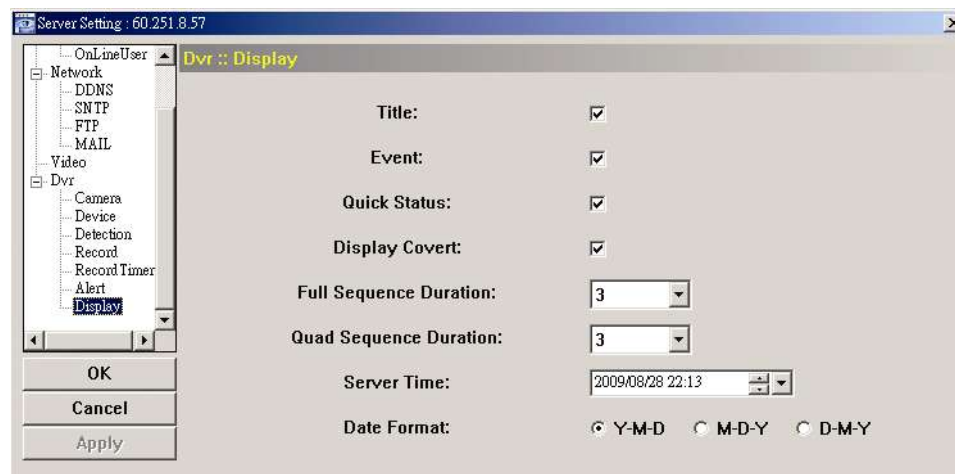

Function	Description
Title	Select to display the channel title in the live view.
Event	Select to display the event symbol in the live view.
Quick Status	Select to display the quick status in the live view.
Full Sequence Duration / Quad Sequence Duration	Set the time-out in seconds (3 / 5 / 10 / 15) after which the channel display will be switched by one channel (Full Sequence Duration) or by four channels (Quad Sequence Duration). Note: "Quad Sequence Duration" is disabled for the 4CH DVR model.
Server Time	Set the DVR time remotely.
Date Format	Choose the date display format appropriate to your location (Y-M-D, M-D-Y and D-M-Y).

APPENDIX 1 SPECIFICATIONS

■ SYSTEM REQUIREMENTS	
Operation System	Microsoft® Windows® 2000(SP4), XP or Vista
CPU	Intel® Pentium® 4 3GHZ or compatible above
RAM	512MB (recommended minimum), 1GB above better
■ CENTRAL MONITORING	
Display Mode	1CH / 4CH / 6CH / 9CH / 16CH Selectable
Display Mode Setting	Adjustable Sequence & Channel Display Position
Max. Channel No.	16
Remote DVR/PTZ Camera Control	YES
Real-Time Audio Monitoring	YES
Security Level	Guest / Normal / Power User / Supervisor
Password Inquiry	YES
Transmitting Format	H264 / MPEG4 / JPEG (based on the device connected)
■ EVENT MANAGEMENT	
Motion / Alarm Detection	YES
Advanced Motion Detection Setting	Adjustable Sensitivity & Detection Area
Motion / Alarm Notification	By Email or FTP
Event Log List	YES
■ RECORDING & PLAYBACK	
Record Mode	Manual / Schedule / Motion / Alarm / R.E.T.R.
Recording Setting	Independent Setting Per Channel
Online / Offline Playback	YES
■ OTHERS	
Channel Naming	YES
Remote Backup	YES
Pre-/Post- Alarm Recording	Max. 10 Seconds
E-Map	Single E-Map and Building E-Map (in BMP or JPEG format) / Google E-Map

* The specifications are subject to change without notice.

APPENDIX 2 SUBSCRIBING DDNS SERVICES

For PPPOE or DHCP, you should enter the host name which points to the IP address of your device for login first. Besides using the default DDNS service, you can also apply for new DDNS services.

There are many websites for free DDNS service application, and below shows an example of DDNS account application from the website <http://www.dyndns.com>.

Step1: Go to <http://www.dyndns.com>, and click “Create Account” to sign up a DDNS account.

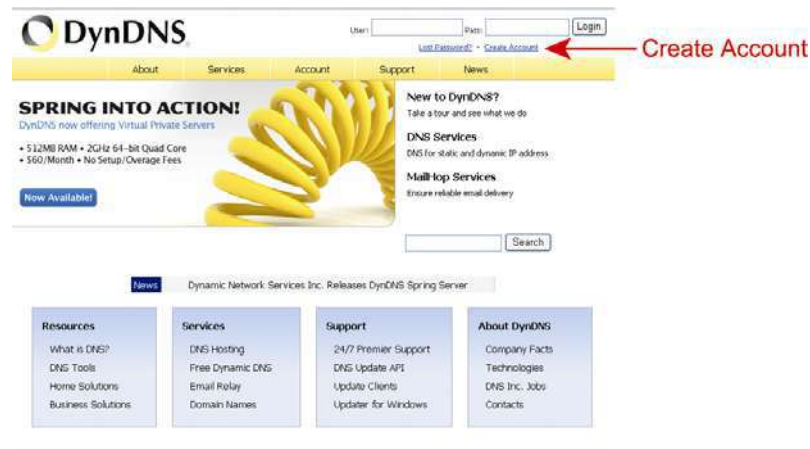

Step2: Enter all the information necessary for signing up an account according to the website instructions.

- Key in a user name for login, for example, *headoffice523*.
- Set the password and input it again to confirm.
- Key in your E-mail address and input it again to confirm.

Then, click “Create Account”.

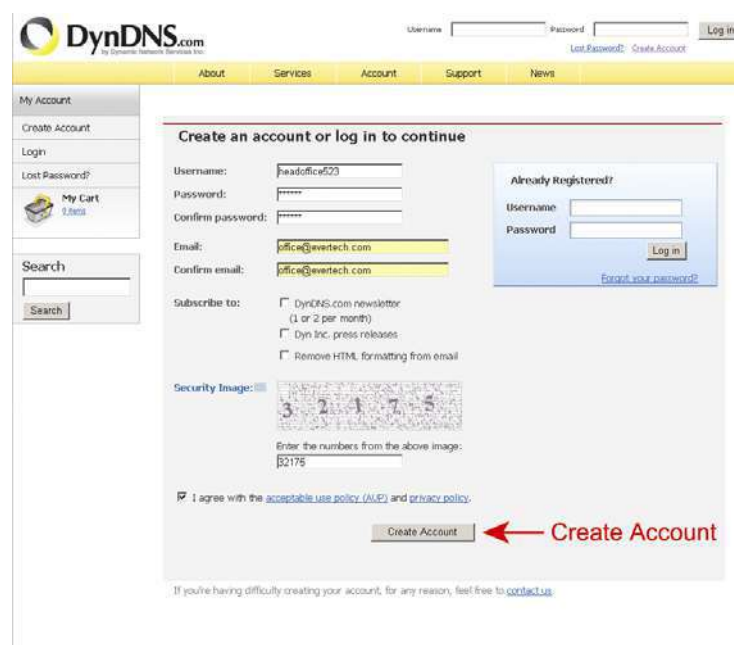

Step3: The system will automatically send a confirmation email to your email account. Please read this email within 48 hours and complete the procedure to activate your account according to the instructions in the email.

When the account is confirmed, you will see “Account Confirmed”. Your account is created successfully now.

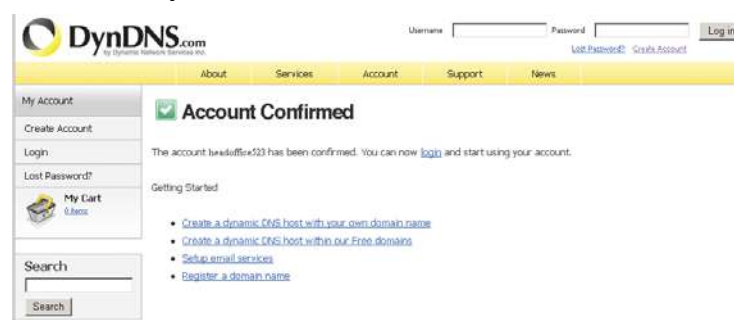

Step4: Click “login”, and enter the user name and password you preset before to log in.

Step5: Click “Add Host Services”.

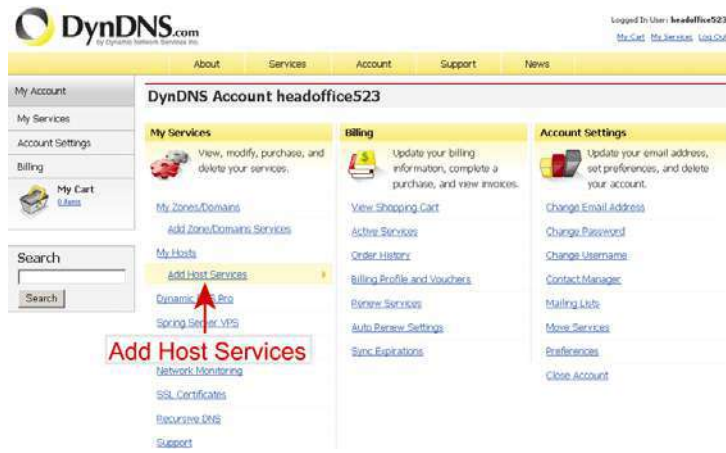

- Input a meaningful host name.
- Choose a host name.
- Enter the IP address you want to redirect.

Note down the whole host name, for example, *headoffice523.dyndns.org*. Then, click “Add To Cart” for billing.

Note: This service is free. Just finish the billing process, and **NO** paying information is required.

Step6: Click “Activate Services” after checkout, and you’re ready to use DDNS services now.

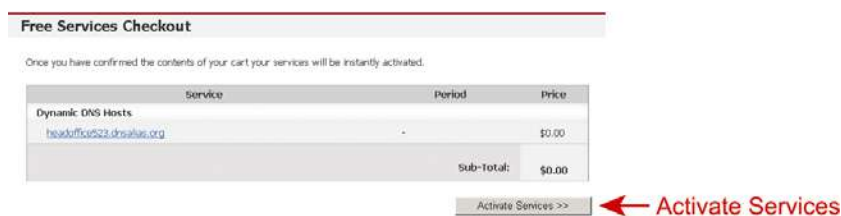

Step7: Return to Video Viewer, and go to “Network” → “DDNS”.

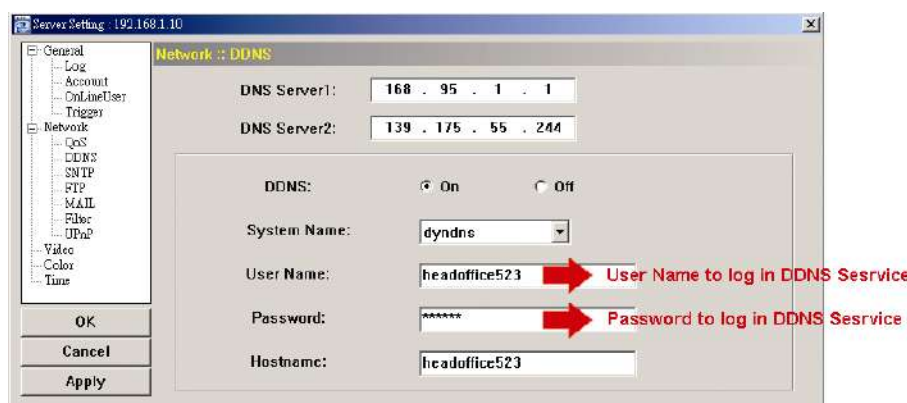

- Select “On” for DDNS.
- Select the system name you set when subscribing the DDNS service from the drop-down list, for example, *dyndns*.
- Enter the user name & password you used to log into the DDNS service.
- Enter the host name you set when subscribing the DDNS service, for example, *headoffice523*.

CMS Software Used for Administration

ARTS & COMMERCE COLLEGE, MADHA, DISTT. SOLAPUR - 413209, MAHARASHTRA, INDIA

MASTERS RECEIPTS DATA ENTRY FEES REPORTS STUDENT REPORTS UTILITY QUIT

 TOTAL STUDENTS 2525	 NEW STUDENTS 4	 TOTAL MALE STUDENTS 1480	 TOTAL FEMALE STUDENTS 1045
---	--	--	--

College Management System

Activate Windows
Go to Settings to activate Windows.

 **MasterSoft**
Accelerating education...

Devp. By: It Is The Master's Software SESSION : 2018-2019 MBR C1 NUM HRS CAPS SCRL 24/10/2019 Press Shift+F10 for Quick Backup

College Website

Arts & Commerce College, Madha Inbox (5) - dirghadgeshi@gmail.com

Not secure | accmadha.com

Rayat Shikshan Sanstha's
Arts & Commerce College, Madha
NAAC Reaccredited 'B' Grade (CGPA : 2.47)

Home About Us Students Student Feedback College Infrastructure College Facilities Staff Profile Research IQAC Cell Library Contact Us

Activate Windows
Go to Settings to activate Windows.

Search the web and Windows 3:44 PM 24/10/2019

University Portal

HRMS

CCTV

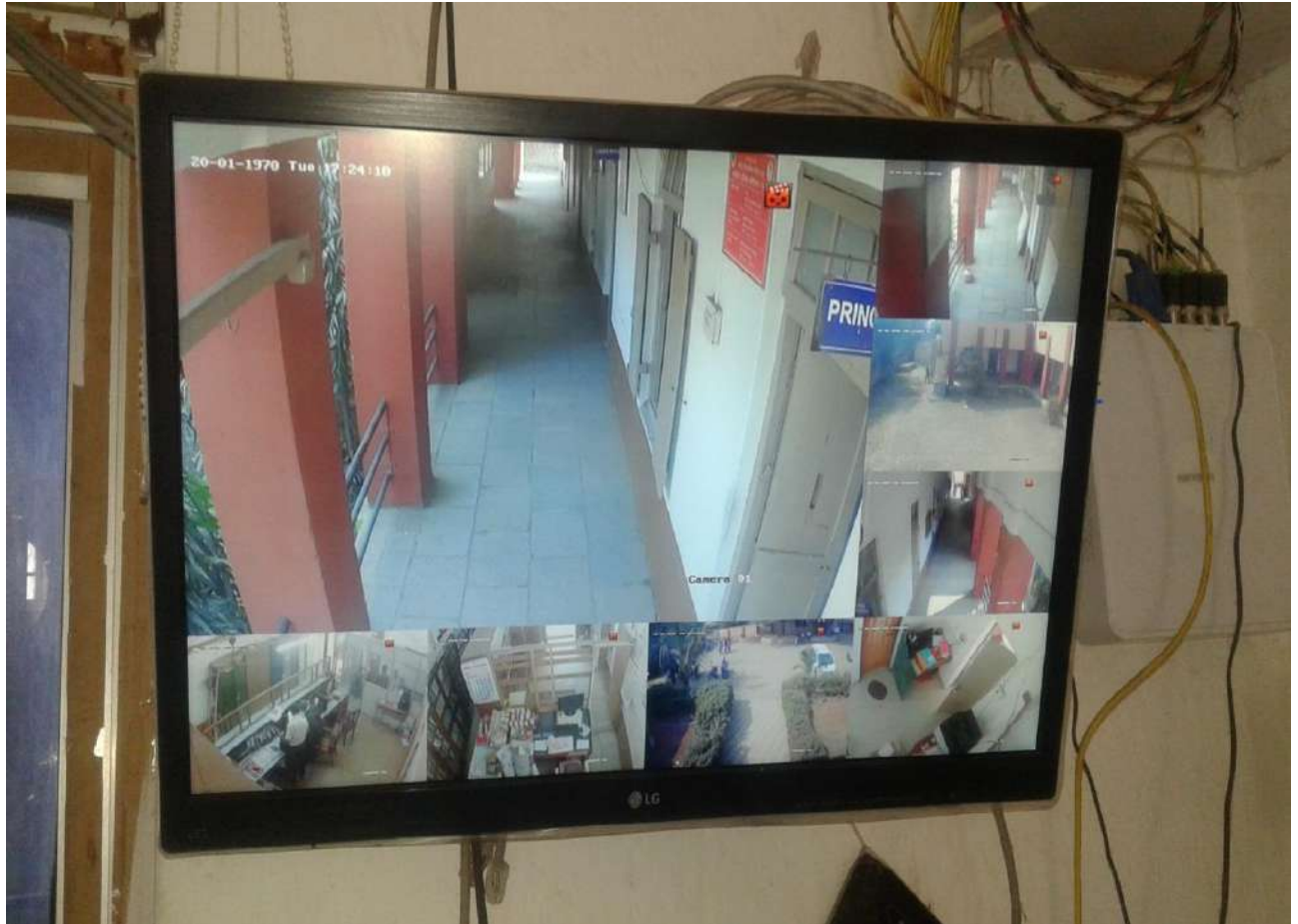

Biometric

Sevarth for Online Salary

AISHE Login Details

MIS

Government of Maharashtra
Directorate of Higher Education Maharashtra State
Management Information System of Higher Educational Institution
The site is best viewed in Internet Explorer 8 and above.

College Officer : madha
Current Year : 2019-2020

Staffing Information | Academic Information | Reports | Call Me | Mail Me | Feedback | Help | Logout

Statement Showing Progress Report for Colleges For Year 2019-2020

Select JD Region: Solapur
Select University: Punyashlok Ahilyadevi Holkar Solapur University, Solap
Select College: Arts and Commerce Collage Madha

Generate Report Export To Excel

Activate Windows
Go to Settings to activate Windows.

Search the web and Windows 11:44 AM 06/11/2019

PFMS

Public Financial Management System-PFMS
U/o Controller General of Accounts, Ministry of Finance
(Security CPMS)

Welcome: PANJABRAO RONGE
User Type: AGENCYADM
Agency: RAYAT SHIKSHAN SANSTHA'S, ARTS AND COMMERCE COLLEGE
Financial Year: 2017-2018

Agency Details

Agency Name: RAYAT SHIKSHAN SANSTHA'S, ARTS AND COMMERCE COLLEGE
Agency Type: State Government Institutions
Act/Registration No.:
Date of Registration:
Registering Authority:
State of Registration: MAHARASHTRA
TIN No:
TAN No: PNET04134E
Block No./Building/Village/Name Of Premises: INDIRA GANDHI CHOWK, MADHA
Road/Street/Post Office: MADHA
Area/Locality: MADHA
City: MADHA
State: MAHARASHTRA
District: SOLAPUR
Pin Code: 413209
Contact Person: DR.P.T.RONGE
Phone: 0281234026
Alternate Phone/Mobile No.: 9822979211
Email: accmadha@yahoo.com
Unique Agency Code: MHSO00011429
Current Status: Approved

Edit Agency

Commercial Bank
Madha

About Us | Site Map | Privacy Policy | Contact Us | ©2009 CENTRAL PLAN SCHEME MONITORING SYSTEM. All Rights Reserved.

Tally

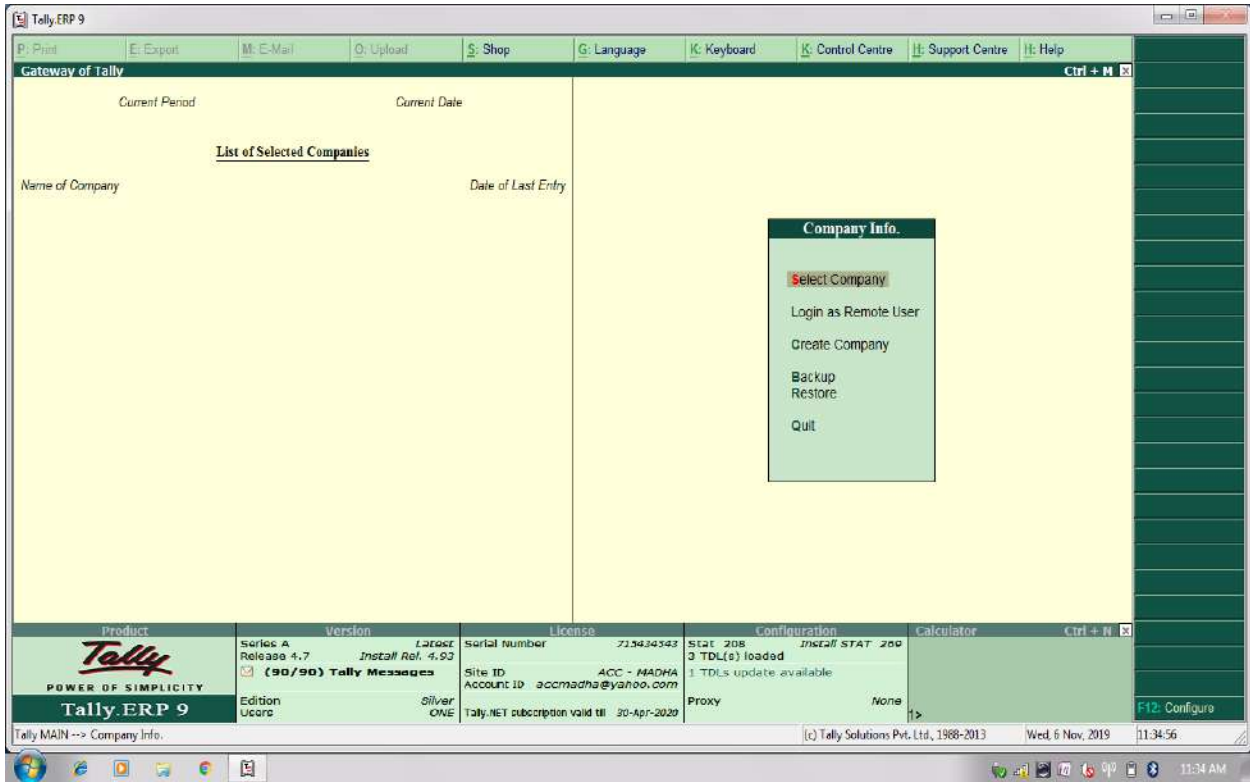

MKCL-University Portal

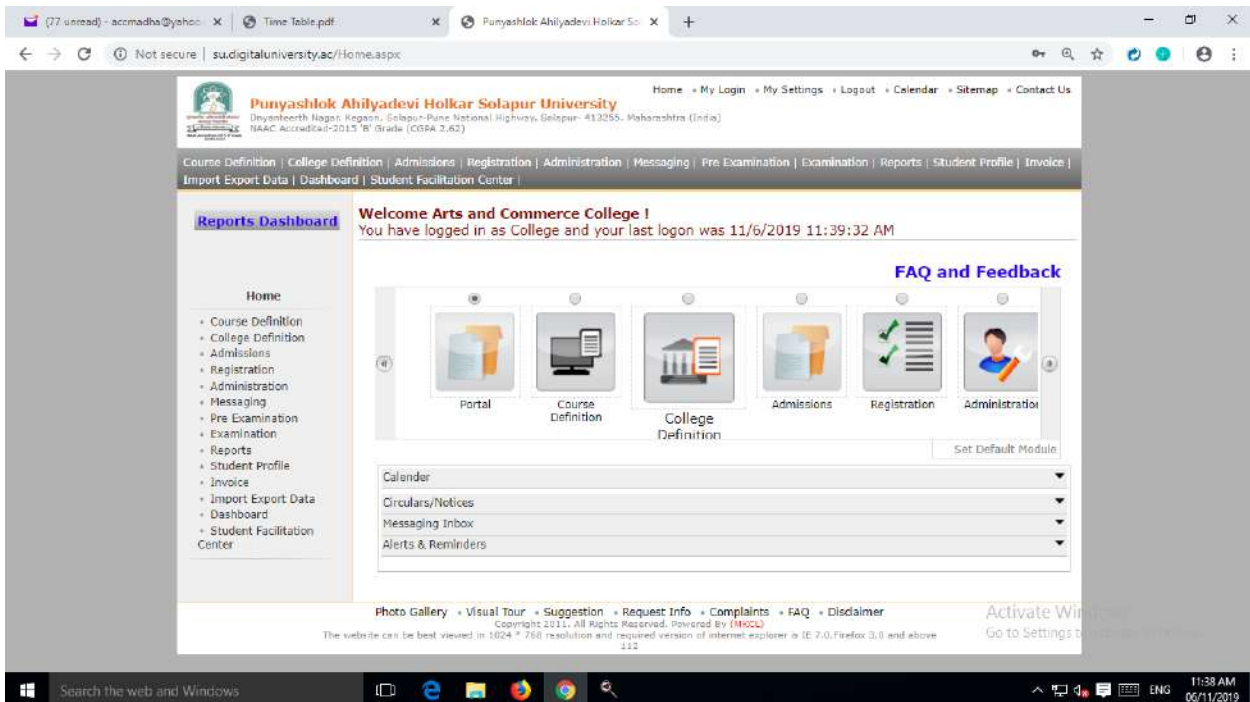

Libreria

MKCL-University Examination Portal

Sr. Course No.	Course Code	Course Name	Paper Code	Paper Name	Date	Time	Count of Select Students
1		B.A.(with Credits) - Regular - Choice Based Credit System - S.Y.B.A. Sem-IV	101416	Public Administration	08 Nov 2019	11:30:AM-02:00:PM	3
2		B.Com(Hons)(with Credits) - Regular - CBCS Pattern 2019 - B.Com-I Sem-I	19405111	Insurance-I	08 Nov 2019	03:00:PM-05:00:PM	101
Total							104

CMS Bill

MasterSoft
ERP Solutions Pvt. Ltd.
Accelerating education...

(Original)

Invoice No. **05/MSERP/2017-18** Dated **18-Sep-2017**
 Delivery Note Mode/Terms of Payment
 Supplier's Ref. Other Reference(s)
 Buyer's Order No. **240** Dated **28-Aug-2017**
 Dispatch Document No. Dated
 Despatched through Destination
 Terms of Delivery

MasterSoft ERP Solutions Pvt. Ltd.
1456-A, New Nandanvan, Opp. Pandav Polytechnic,
Nagpur - 24
GSTIN-27AAJCM7667D124

Buyer
To,
The Principal,
Arts & Commerce College,
Madha,
Dist - Solapur - 413 209

Sl No.	Description of Goods	Quantity	Rate	per	Amount
1	College Management System (11.0) 1. Admission & Fees Collection 2. Student Administration				60,000.00
				9%	5,400.00
				9%	5,400.00
Total					70,800.00 C & OF

Amount Chargeable (in words)
INR Seventy Thousand Eight Hundred Only

Company's PAN: AAJCM7667D
 Declaration: We declare that this invoice shows the actual price of the goods described and that all particulars are true and correct.

प्रमाणित,
कला व वाणिज्य महाविद्यालय,
मध्दा, जि. सोलापूर.

for MasterSoft ERP Solutions Pvt. Ltd.
Principal

This is a computer generated invoice

Co-ordinator,
I.Q.A.C.

Most Trusted ERP Solution for Educational Campuses

MasterSoft
ERP Solutions Pvt. Ltd.
Accelerating education...

1456-A, New Nandanvan, Nagpur - 440009 MS India
Phone - 0712-2710900, 2710909 Fax: 0712 - 2713710
Email: sales@iitms.co.in Web Site: www.iitms.co.in

Receipt No. **915** Date: **23/09/2017**

Received with thanks from To, The Principal
Arts & Commerce College Madha, Dist:- Solapur
the sum of Rs. Seventy Thousand Eight Hundred Only

in Cash/ D.D. / Cheque No. 090815 dated 20/09/2017
drawn on Bank of Solapur against Invoice No. _____
for software ~~PAID & CANCELLED~~

Rs. 70800/-

For MasterSoft ERP Solutions Pvt. Ltd.
Authorized Signature

Principal,
Arts & Commerce College
Madha, Dist. Solapur

Co-ordinator,
I.Q.A.C.
Arts & Commerce College,
Madha. Dist. Solapur.

Website Bill

322

Dream Technology

Addr- 52, MantriChandak Estate, Oppo. BalajiSarovar Hotel, Azra, Hotgi Road, Solapur -413 224
Contact No: ++91 9595775120 . Email ID -dream.technology@outlook.com

PAYMENT RECEIVED DECLARATION

To,
Principal,
Arts & Commerce College, Madha.

Dear Sir,
We declare that, we have received the payment of your project (College website Development).The payment details are given below :

Invoice No	Payment Received Date	Received Payment
8	25-12-2015	9500/-

Mr. Shrikantkadam
(CEO)

Principal,
Arts & Commerce College,
Madha, Dist. Solapur.

CCTV Bill

SOFT - TECH 14

Head Office : 26/A, Pralaganj Path, Near Maruti Mandir,
Satara -2 'A' (02162) 233137/38

No. 668
Date: 26 / 10 / 2016

RECEIVED with thanks from Art's, Commerce Collage, Madha.
The sum of Rupees Sixty Eight thousand eight Hundred
Rupees Only -

Our Bill No. SC-1061 Dated 21/10/16 In full / part payment of
Bank of Madha. By cheque / cash D.D.

Cheque No. 26472

68,800/-

प्रधान
कला व वाणिज्य महाविद्यालय
माढा, जि. सोलापूर

Signature

Co-ordinator,
I.Q.A.C.
Arts & Commerce College,
Madha, Dist. Solapur.

Principal,
Arts & Commerce College
Madha, Dist. Solapur

4.9298

TAX INVOICE CUM DELIVERY CHALLAN				CUSTOMER COPY	
SOFT-TECH SOFT-TECH Satara-415002 02182-233137		Invoice No: 80-1081 Invoice Date: 21/10/2015		Customer No: Shipping Terms: AMIN BIR Carrier Name:	
		Terms of Payment: P.D. CHEQUE Che. No.: Bank Name: Due Date: 11/11/2015		Date: 0	
SHIPPED FROM: SOFT-TECH 25 A Prasad Ganj path Near pratapnand mandir, Satara - 415002 Tel - 02182-233137 27130310810 27130310810 G AAJF88988K		BILL TO: MADHA THE PRINCIPAL ARTS & COMMERCE COLLEGE AP- MADHA, DIST-SOLAPUR SOLAPUR Ph:Mob:9372854407 Vat Tin No.			
Sl. No	DESCRIPTION	Qty (Nos)	Rate (Rs)	Vat %	Amount (Rs)
1	DVR - HIK SCH DS-7108HGH1 - F1 82848261	1	5,726.07	13.5	5,726.07
2	HIK BULLET DS-2GE16C0T IRP TURBO HD CAM 81997881	4	2,026.43	13.5	9,026.43
3	HIK BULLET DS-2GE16C0T IRP TURBO HD CAM 81997881	1	2,026.43	13.5	2,026.43
4	HIK BULLET DS-2GE16C0T IRP TURBO HD CAM 83412926,83441318	2	2,026.43	13.5	4,052.86
5	CAM - HIK DOME DS-2GE56C0T-IRP TURBO HD 82848261,83441318	2	1,718.06	13.5	3,436.12
6	CABLE - CC TV 4x4	2	8,603.77	6	13,207.66
7	CABLE - CC TV 4x4	1	8,603.77	6	8,603.77
8	HDD - WD 4 TB SATA AV wec-4 tusbgh	1	10,666.04	6	10,666.04
9	BNC CONNECTOR	12	50.00	0	600.00
10	CONNECTOR - POWER DC	7	50.00	0	350.00
SUB TOTAL (1)					
PKGS					
RECD IN GOOD CONDITION WITH MRP STICKER (NAME SIGN/ DATE/ SEAL)					
Terms of Payment: Interest @ 2% p.m. will be payable on payment beyond due date. Penalty for cheque bounce will be Rs. 250 & Bank interest @ 2% p.m. will be payable on bounced cheque amount from due date till the date of realisation.					
We hereby Certify that our Registration Certificate under the State Value Added Tax Act, is in force on the date on which the sale of the goods specified in this Tax Invoice is made by us and that the transaction of sale covered by this Tax Invoice has been completed or shall be made.					
1) Goods once delivered will be treated as sold & not be taken for any reason.					
2) No complaint or request for exchange or shortage etc. will be entertained after delivery.					
Receiver Signature			Authorized Signature		
Continue On Next Page Co-ordinator, I.Q.A.C. Arts & Commerce College, Madha, Dist. Solapur.			 Principal, Arts & Commerce College Madha, Dist. Solapur.		

278

TAX INVOICE CUM DELIVERY CHALLAN				CUSTOMER COPY	
SOFT-TECH SOFT-TECH Satara-415002 02182-233137		Invoice No: 80-1981 Invoice Date: 21/10/2015		Customer No: Shipping Terms: AMIN BIR Carrier Name:	
		Terms of Payment: P.D. CHEQUE Che. No.: Bank Name: Due Date: 11/11/2015		Date: 0	
SHIPPED FROM: SOFT-TECH 25 A Prasad Ganj path Near pratapnand mandir, Satara - 415002 Tel - 02182-233137 27130310810 27130310810 C AAJF88988K		BILL TO: MADHA THE PRINCIPAL ARTS & COMMERCE COLLEGE AP- MADHA, DIST-SOLAPUR SOLAPUR Ph:Mob:9372854407 Vat Tin No.			
Sl. No	DESCRIPTION	Qty (Nos)	Rate (Rs)	Vat %	Amount (Rs)
11	POWER SUPPLY I BALL GUARD CPS-RS 12V 180083661048	1	1,179.26	6	1,179.24
12	LED 24" LG 24M35H 807NTYGC822	1	11,320.76	6	11,320.78
13	WALL MOUNT HGT MOVABLE	1	400.00	0	400.00
14	BNC CONNECTOR	2	50.00	0	100.00
16	HIK BULLET DS-2GE16C0T IRP TURBO HD CAM 81998973	1	2,026.43	13.5	2,026.43
SUB TOTAL (1)					
PKGS					
RECD IN GOOD CONDITION WITH MRP STICKER (NAME SIGN/ DATE/ SEAL)					
Terms of Payment: Interest @ 2% p.m. will be payable on payment beyond due date. Penalty for cheque bounce will be Rs. 250 & Bank interest @ 2% p.m. will be payable on bounced cheque amount from due date till the date of realisation.					
WARRANTY: AS PER MANUFACTURER'S TERMS & CONDITIONS.					
SUBJECT TO SATARA JURISDICTION					
We hereby Certify that our Registration Certificate under the State Value Added Tax Act, is in force on the date on which the sale of the goods specified in this Tax Invoice is made by us and that the transaction of sale covered by this Tax Invoice has been completed or shall be made.					
1) Goods once delivered will be treated as sold & not be taken for any reason.					
2) No complaint or request for exchange or shortage etc. will be entertained after delivery.					
Receiver Signature			Authorized Signature		
Continue On Next Page Co-ordinator, I.Q.A.C. Arts & Commerce College, Madha, Dist. Solapur.			 Principal, Arts & Commerce College Madha, Dist. Solapur.		

2182 026472
 20.10.2015
 Ramesh B. Madha, Pandharpur

Libreria Bill

SIC

घापना : १९७०

कनिह म.क्र.
२४,०४,००१

“स्वावलंबी शिक्षण हेच आमचे व्रीद” - कर्मवीर
रयत शिक्षण संस्थेचे,
कला व वाणिज्य महाविद्यालय, माढा
जि. सोलापूर (महाराष्ट्र) पिन - ४१३२०५
“ सोलापूर विद्यापीठ संलग्नित ”
संस्थापक : पद्मभूषण डॉ. कर्मवीर भा. उराव पाटील, डी. लिट.

☎ : STD (०२१८३)
ऑफिस : २३४०२६
निवास : २३४०२४
संगणक : २३४०५३
फॅक्स : २३४०२६

संपर्क :
डॉ. श्री. पंजाबराव रोमे
M.A. M.PH. PG.D.TE. PLD

नॅक पार्सॉकन :- 'ब' श्रेणी E-mail : accmadha@yahoo.com.

जाचक क्र. १४३/२६-३-१५ दिनांक :
दि. २५/३/२०१५

प्रति,
मा. सचिव,
रयत शिक्षण संस्था,
सातारा.

विषय :- लायब्ररी सॉफ्टवेअरच्या ए. एम. सी. (वार्षिक देखभाल खर्च)
बाबत.
मा. महोदय,

घरील विषयास अनुसरून आपणाकडील परिपत्र क्र. ५२ दि.
२६/२/२०१५ नुसार लायब्ररी सॉफ्टवेअरच्या ए. एम. सी. (वार्षिक देखभाल
खर्च) साठी रक्कम रु. १२४००/- चेक क्र. 2771077 दि. 26/3/2015 ने
पाठवीत आहोत. कृपया स्विकार घ्यावा हि विनंती.

कळावे,

Co-ordinator,
I.O.A.C.C.
Arts & Commerce College,
Madha, Dist. Solapur.

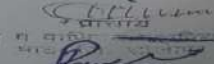

Principal,
Arts & Commerce College
Madha, Dist. Solapur

स्थापना : १९७०

प्राचार्य :

डॉ. श्री. पंजाबराव रोंगे

M.A., M.Phil., P.G.D., T.E., Ph.D.

“स्वावलंबी शिक्षण हेच आमचे ब्रीद” - कर्मवीर
रयत शिक्षण संस्थेचे,

कला व वाणिज्य महाविद्यालय, माढा

जि. सोलापूर (महाराष्ट्र) पिन - ४१३२०९

“ सोलापूर विद्यापीठ संलग्नित ”

संस्थापक : पद्मभूषण डॉ. कर्मवीर भाऊराव पाटील, डी. लिट्.

नेक मानांकन :- 'ब' श्रेणी

E-mail : accmadha@yahoo.com.

कनिष्ठ म.क्र.

२४,०४,००९

☎ STD (०२१८३)

ऑफिस : २३४०२६

निवास : २३४०२४

संगणक : २३४०५३

फॅक्स : २३४०२६

जावक क्र. १४३/२६.३.१५

दिनांक :

दि. २५/३/२०१५

प्रति,
मा. सचिव,
रयत शिक्षण संस्था,
सातारा.

विषय:- लायब्ररी सॉफ्टवेअरच्या ए. एम. सी. (वार्षिक देखभाल खर्च)
बाबत..

मा. महोदय,

वरील विषयास अनुसरून आपणाकडील परिपत्र क्र. ५२ दि. २६/२/२०१५ नुसार लायब्ररी सॉफ्टवेअरच्या ए. एम. सी. (वार्षिक देखभाल खर्च) साठी रक्कम रु. १२४००/- चेक क्र. 2771077 दि. 26/3/2015 ने पाठवीत आहोत. कृपया स्विकार व्हावा हि विनंती.

कळावे,

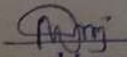
Co-ordinator,
I.Q.A.C.
Arts & Commerce College,
Madha, Dist. Solapur.

Principal,
Arts & Commerce College
Madha, Dist. Solapur

A/c. Payee Copy

771077

'जयल महोदयकी बँक'

Date 25/3/2024

The Sholapur District Central Co-op. Bank Ltd; Solapur.

सोलापूर जिल्हा मध्यवर्ती सहकारी बँक मर्या; सोलापूर.

शाखा, माधा शहर

Pay साचिव स्थल शिक्षण संस्था, माधा or Bearer

Rupees वारा हजार चाको मात्र

C/A. No.

Rs. 92,800/-

For Arts & Comm. College Account Madha

Co-Sign

Principal

Co-ordinator,
I.Q.A.C.
Arts & Commerce College,
Madha, Dist. Solapur

Principal,
Arts & Commerce College
Madha, Dist. Solapur