

BORE WELL RECHARGE RAIN WATER ACCUMULATION



[Handwritten Signature]

Co-ordinator,
I.Q.A.C.
Arts & Commerce College
Madha, Dist. Solapur.



[Handwritten Signature]

PRINCIPAL
ARTS & COMMERCE COLLEGE
MADHA, DIST - SOLAPUR

CCTV System in the College



[Signature]
Co-ordinator,
I.Q.A.C.
Arts & Commerce College
Madha, Dist. Solapur.



[Signature]
Principal,
Arts & Commerce College
Madha, Dist. Solapur

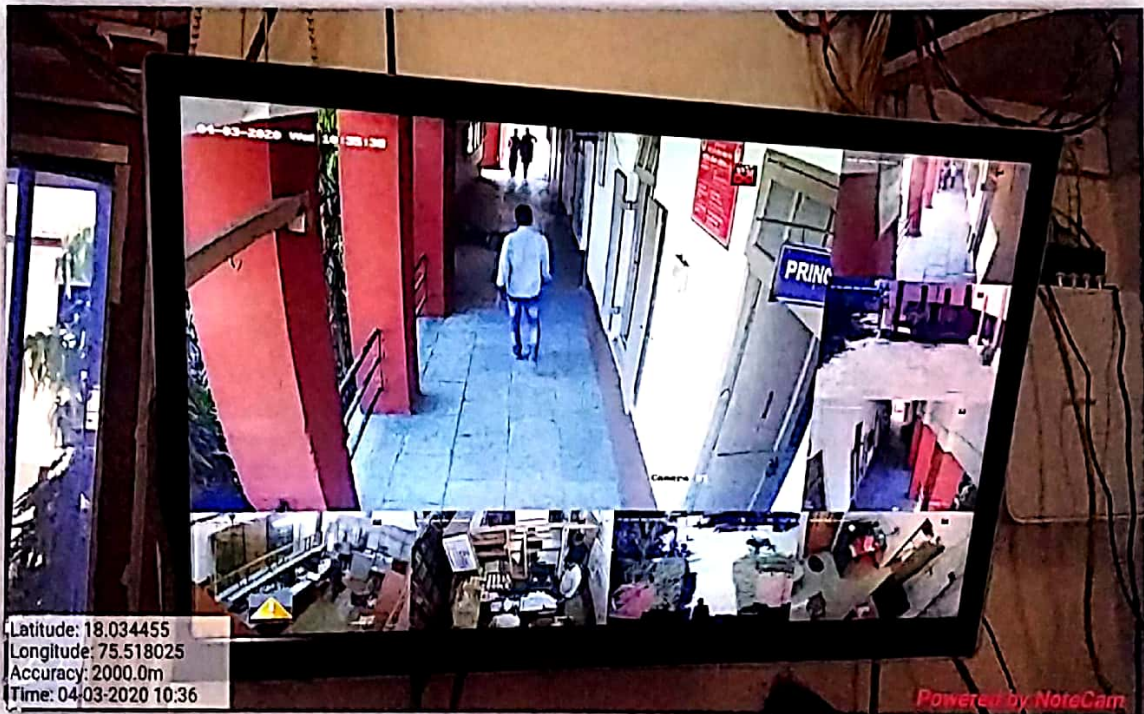
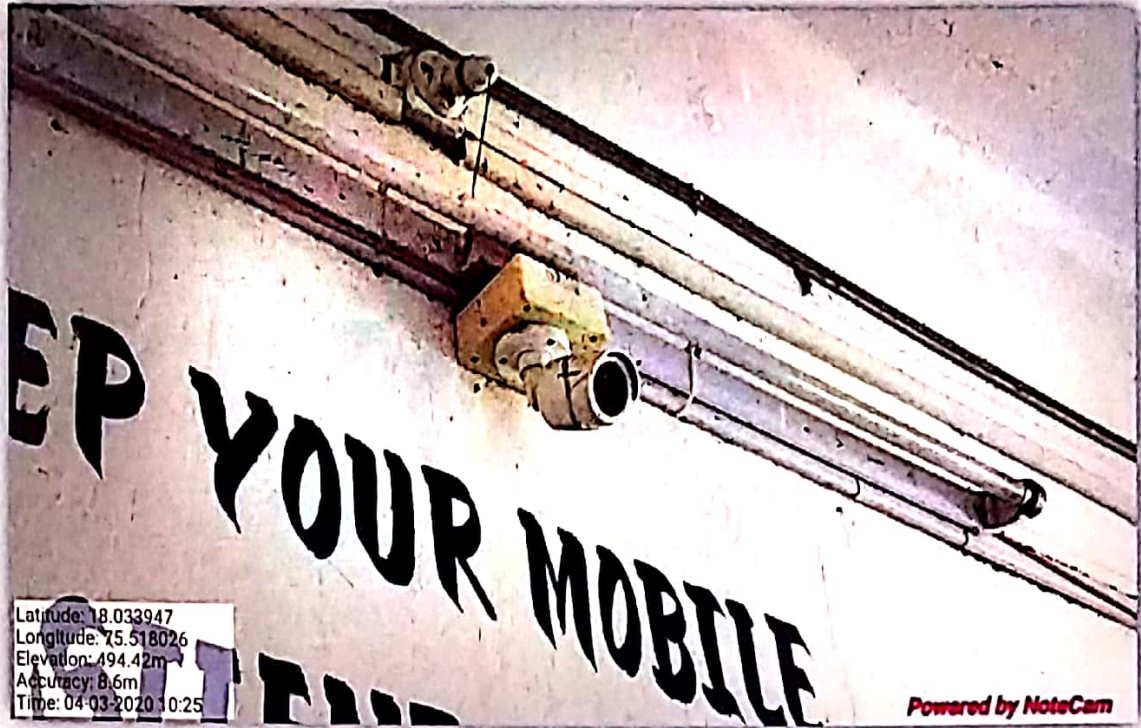

[Signature]
 Co-ordinator,
 I.Q.A.C.

Arts & Commerce College
 Madha, Dist. Solapur.

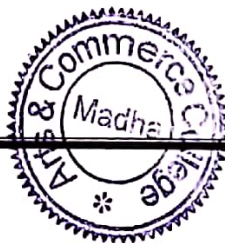

[Signature]
 Principal

Arts & Commerce College
 Madha, Dist. Solapur



Latitude 18.02467
 Longitude 75.51991
 Elevation 500.50m
 Accuracy 3.2m
 Time 07-01-2020 15:32

Powered by NanoCam



Latitude 18.024719
 Longitude 75.519893
 Elevation 502.39m
 Accuracy 3.2m
 Time 07-01-2020 15:32

Powered by NanoCam

[Handwritten Signature]

**Co-ordinator,
 I.Q.A.C.**

**Arts & Commerce College
 Madha, Dist. Solapur.**



[Handwritten Signature]

**Principal,
 Arts & Commerce College
 Madha, Dist. Solapur**



**Construction of
Bunds**

At Randivewadi



M. Raj

Co-ordinator,
I.Q.A.C.
Arts & Commerce College
Madha, Dist. Solapur.

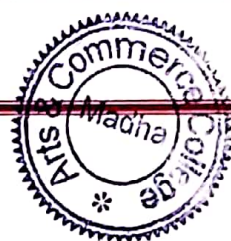

P. Raj

Principal,
Arts & Commerce College
Madha, Dist. Solapur



**Dug Well Recharge
at Randivewadi**



[Handwritten Signature]

Co-ordinator,
I.Q.A.C.
Arts & Commerce College
Madha, Dist. Solapur.



[Handwritten Signature]
Principal,

Arts & Commerce College
Madha, Dist. Solapur

Rayat Shikshan Sanstha's
Arts And Commerce College, Madha

LANDSCAPING WITH TREE & PLANTS





[Handwritten signature]

Co-ordinator
I.Q.A.C.
Arts & Commerce College
Madha. Dist. Solapur.

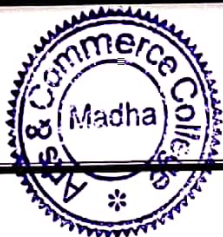

[Handwritten signature]

Principal,
Arts & Commerce College
Madha. Dist. Solapur

Rayat Shikshan Sanstha's

Arts and Commerce College, Madha, Solapur

Notice

Environment Consciousness

Date: 20/06/2017

All the teaching, non-teaching staff and students are hereby informed that the last Saturday of every month will be 'No Vehicle Day' for the college. It will be implemented from 24/06/2017. Thus no one will be allowed to park his/ her vehicle in the college campus.

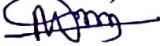
Co-ordinator,
I.Q.A.C.
Arts & Commerce College
Madha, Dist. Solapur.





Principal,
Arts & Commerce College
Madha, Dist. Solapur

Rayat Shikshan Sanstha's
Arts and Commerce College, Madha, Solapur

Notice

Environment Consciousness

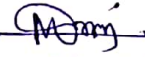
All the teaching, non-teaching staff and students are hereby informed that the last Saturday of every month will be **'No Vehicle Day'** for the college. Thus no one will be allowed to park his/ her vehicle in the college campus.

Co-ordinator,
I.Q.A.C.
Arts & Commerce College,
Madha. Dist. Solapur.





Principal,
Arts & Commerce College
Madha, Dist. Solapur

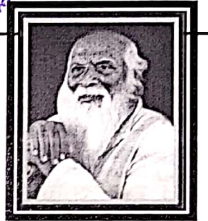
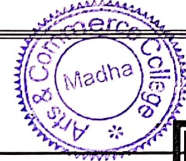

Rayat Shikshan Sanstha's

Arts and Commerce College, Madha
Tal- Madha, Dist- Solapur



NO VEHICLE DAY



**LAST SATURDAY OF
EVERY MONTH**

Rayat Shikshan Sanstha's
Arts And Commerce College, Madha

PLASTIC FREE CAMPUS



Amj
Co-ordinator,
I.Q.A.C.
Arts & Commerce College,
Madha, Dist. Solapur.

Rayat
Principal,
Arts & Commerce College
Madha, Dist. Solapur

TAX INVOICE

(ORIGINAL FOR RECIPIENT)

286

 DIVINE THERMAL WRAP PVT. LTD. PLOT NO 11-A2,HOSKOTE IND AREA, VILLAGE CHOKKAHALLI,KASABA HOBLI TALUK-HOSKOTE,BANGLORE,KARNATAKA-562114 GSTIN/UIN: 29AAECD6554B1ZQ State Name : Karnataka, Code : 29 CIN U74999DL2013PTC252755 E-Mail : account@divinethermalwrap.com	Invoice No. BAN/501/19-20	Dated 20-Dec-2019
	Delivery Note	Mode/Terms of Payment
Consignee Arts and Commerce College Madha DIST SOLAPUR GSTIN/UIN : State Name : Maharashtra, Code : 27	Supplier's Ref. BAN/501/19-20	Other Reference(s)
	Buyer's Order No. VERBLE	Dated 20-Dec-2019
Buyer (if other than consignee) THE RAYAT SHIKSHAN SANSTHA SATARA KARMAVEER SAMADHI PARISAR 1 KARMAVEER PATH SATARA GSTIN/UIN : 27AAATT1566E1ZJ State Name : Maharashtra, Code : 27	Despatch Document No.	Delivery Note Date
	Despatched through	Destination SOLAPUR
Terms of Delivery TO-PAY		

Sl No.	No. & Kind of Pkgs.	Description of Goods	HSN/SAC	Quantity	Rate	per	Amount
1	8 ROLL	Insulation Thermal Wrap THERMAL WRAP DOUBLE BUBBLE 8MM ROLL : 1.25 X 40 MTR	7607	400.00 Sqmtr	91.50	Sqmtr	36,600.00
		IGST					6,588.00
Total				400.00 Sqmtr			₹ 43,188.00

Amount Chargeable (in words) **INR Forty Three Thousand One Hundred Eighty Eight Only** E. & O.E

HSN/SAC	Taxable Value	Integrated Tax Rate	Integrated Tax Amount	Total Tax Amount
	7607	36,600.00	18%	6,588.00
Total	36,600.00		6,588.00	6,588.00

Tax Amount (in words) : **INR Six Thousand Five Hundred Eighty Eight Only**

Company's PAN : AAECD6554B Declaration 1. We declare that this invoice shows the actual price of the goods described and that all particulars are true and correct. 2. interest @ 18% P.A. will be charged on all over due	Company's Bank Details Bank Name : UNION BANK OF INDIA A/c No. : 468305010130071 Branch & IFS Code : MOTI BAGH-1 & UBIN0546836 for DIVINE THERMAL WRAP PVT. LTD.
---	---

 Authorised Signatory

SUBJECT TO BANGLORE JURISDICTION
 This is a Computer Generated Invoice